D

MEDLEY 1969

MIKE WETTEROW

1969
MEDLEY

Danville High School
Danville, Illinois

Vol. 66

PREFACE

This year has been outstanding in the light of all the difficulties experienced by students and teachers alike. A hearty thank-you is owed to all those responsible for making this year so memorable.

—THE EDITOR.

TABLE OF CONTENTS

Danville High School's life was varied in '69 ---------- Page 5

Dedication under difficulties fit our faculty ---------- Page 13

Development of goals was important for each class ---------- Page 39

Diversification was the key to activity ---------- Page 103

Determination and hustle provided sports thrills ---------- Page 127

Distinction and variety described '69 highlights ---------- Page 151

Desire to help by our advertisers was outstanding ---------- Page 163

THE BIG "D"

We have chosen a "big D" theme for our yearbook. We feel that this theme stands for the many aspects of life at Danville High School. We have shown the big "D" of desire in sports. All features of our athletic department have shown what can be done by the power of will and ability blended into a winning spirit. Education to the best of their ability has highlighted our staff of teachers. Their determination to teach has been remarkable considering the difficulties they have faced. Though curtailed in number many clubs and extracurricular activities have gone on, helping to make this an enjoyable year. The "D" has many meanings, but for us, it stands for Danville High School in 1968-69.

Danville High School's life was varied in '69

Repairs under way during the summer included new windows which left DHS bare for awhile.

Seen from the east Danville High presented a quiet scene.

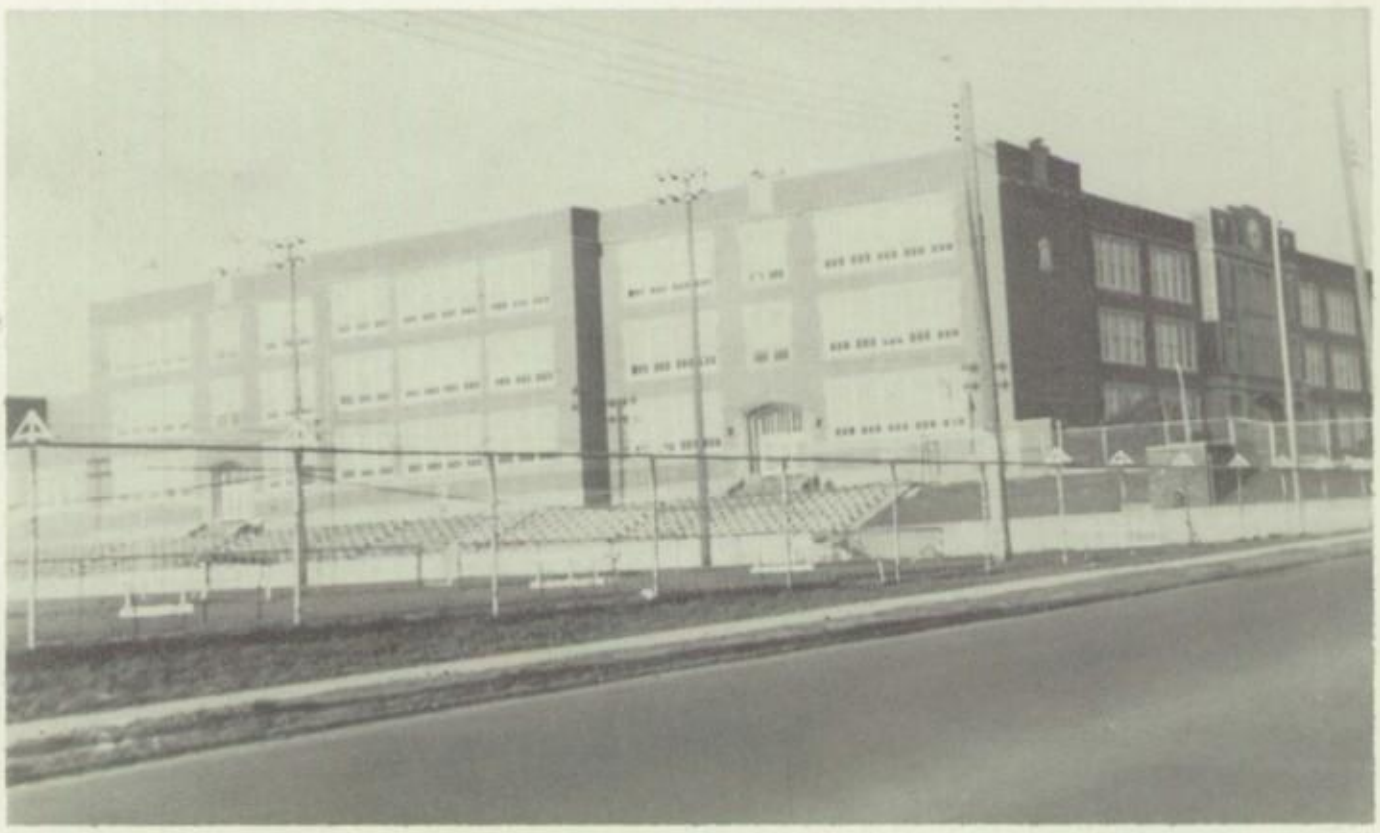

The new windows gave a very different look to the south side of the building.

The tractor got a heavy workout trying to keep the snow under control and the walks clean.

The parking lot was a quiet place in the fall.

Snow complicated parking as this shot shows.

Dennis and these girls found the enlarged guidance office made it easier to read about the colleges from the display racks of catalogues.

Self-study periods were available for some seniors and many like Becky used the cafeteria tables to good advantage.

Richard and Dave assembled the new study carrels for use in the Audio-visual room where they proved popular as listening centers.

Mr. Grierson was a familiar figure in the cafeteria during the lunch hour.

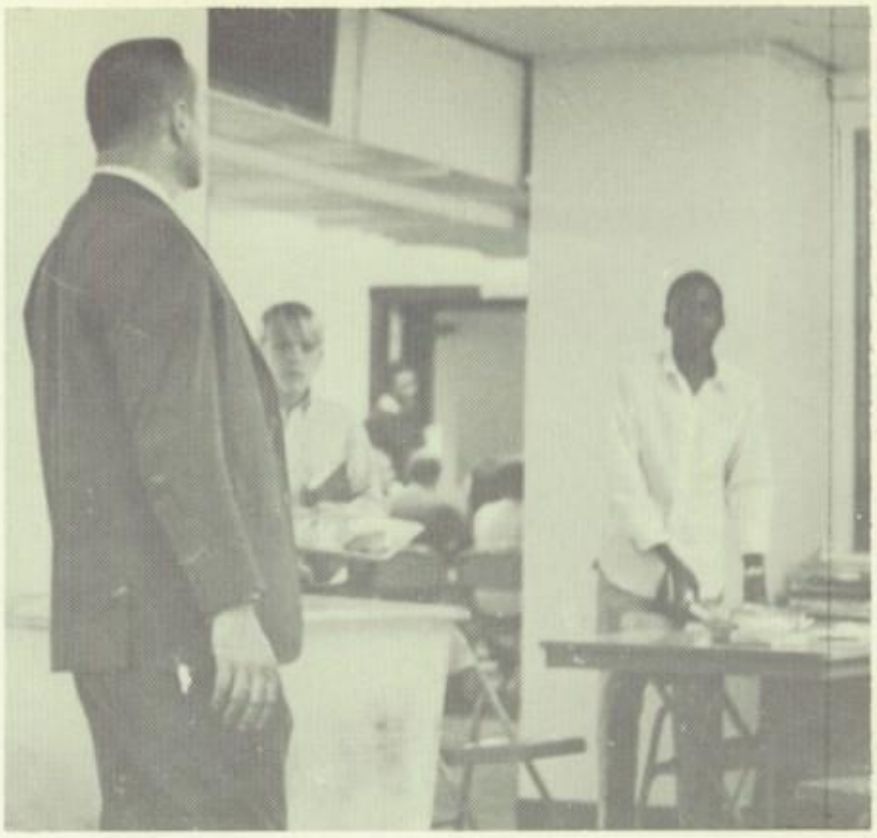

Rockets going up or fizzling out became a familiar sight to some of the industrial engineering classes. This one did work after its thorough inspection by Dennis.

Study halls were still a part of DHS life though some people didn't use them too well, as can be seen here.

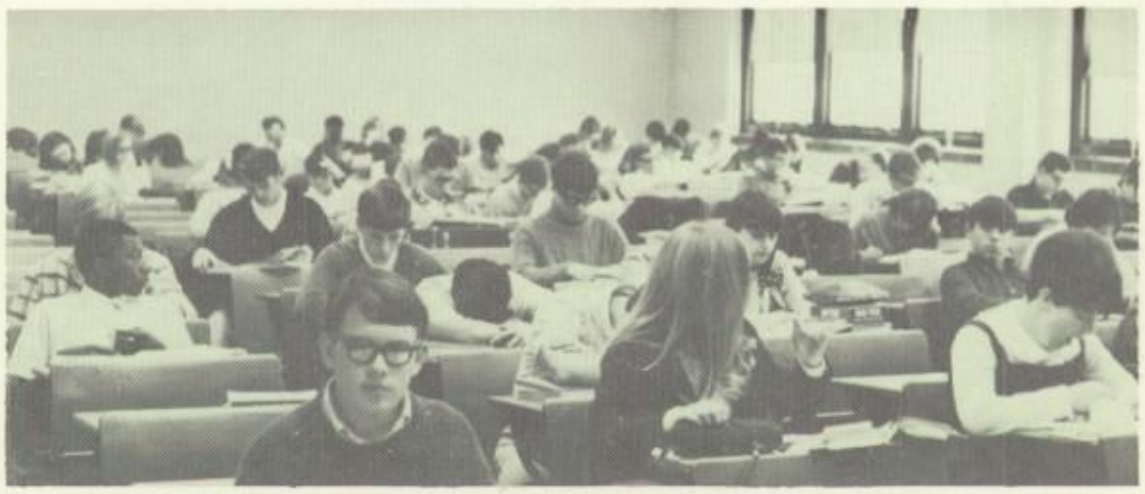

Mother Superior overcame all of Homer's plans to leave by her persuasion.

Mary, Queen of Scots, talked seriously with Lord Huntley.

The boys' number led by the guitars was a popular part of the musical trip to London-town.

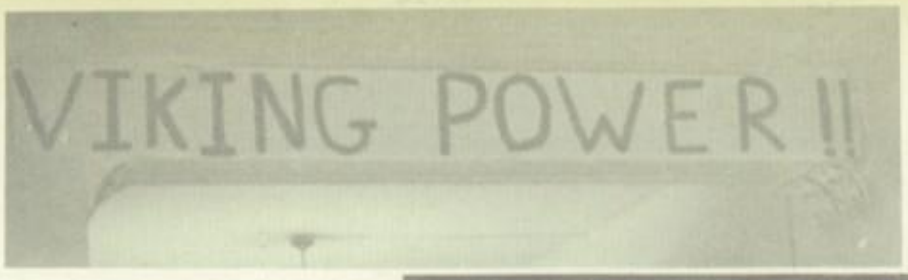

Mr. Sanders at the mike as his spotter looked on.

SIGNS OF 1968-69

The Viking victory dance.

Mr. Hickman presented the coaching award to Mr. Shebby.

The Cross Country champs were presented to the football crowd.

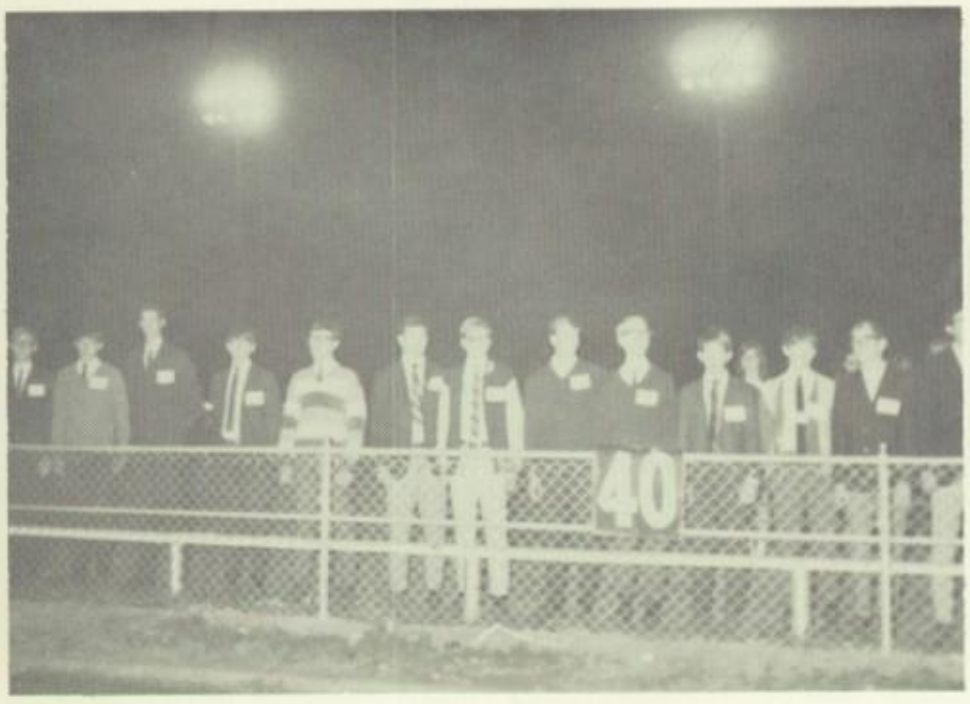

Basketball mothers were honored at half-time.

Mr. Burrer presented the Rotary Honors winners to club members at their November 18 luncheon.

The cheerleaders and pep band led the activities on the mall when the football and cross country teams were honored by the city of Danville.

This little red schoolhouse was an important central point for the Citizens School Committee in their efforts for a successful referendum.

Dedication under difficulties fit our faculty

David H. Radcliffe
Superintendent

CITY ADMINISTRATION

"The Year of the Cutback." Yes, it was a relatively new and disheartening experience for everyone. Those citizens who were serving on the Board of Education and the members of the City Administration responsible for making the final plans for retrenchments heard many remarks opposing their ideas for coping with the problems. They heard praise as well: praise because they tried to make the most of a bad situation and present as good a school program as possible under the circumstances. These included half-day sessions at the grade school levels, a shortened junior high day, and many condensations of the high school program.

Mr. Lou Mervis headed the Board of Education. David H. Radcliffe completed his fourth year as the Superintendent of Schools. Working with him were John T. Fennessey as Superintendent for Instruction and Forest L.

John T. Fennessey
Assistant Superintendent
for Instruction

BOARD OF EDUCATION

Seated: Mrs. Lillian Pearson, secretary; Earl Hartshorn. Standing: Dr. W. F. Hensold; Walter Glavey; Lloyd Hilleary; Carroll Dukes; David H. Radcliffe, superintendent; Louis Mervis, president.

DeWeese who headed the business activities as Superintendent for Business Affairs. Lester J. Snyder, who had served as the Superintendent of Buildings for the last six years, retired this summer. He had done much to keep the schools in good working condition.

In the spring a special Citizens committee was successful in passing a referendum which would help both the Board and the Superintendent to restore the things cut back this year.

Lester J. Snyder
Superintendent of Buildings

Forrest L. DeWeese
Assistant Superintendent for Finance

Richard L. Burrer
Principal

HIGH SCHOOL ADMINISTRATION

In their second year as President and Assistant Principal, Mr. Burrer and Mr. Mathisen were forced to cope with many changes and make many decisions. There were fewer teachers to work with and to teach the larger student body. Also assembly programs had to be scheduled so that as many students as possible might see them. Mr. Mathisen became the "chief voice of DHS" as the shortened homeroom period created the need to use the inter-com for announcements.

Added to the usual attendance and discipline problems Miss Bock and Mr. Grierson faced were the provisions of the new dress code. Working with a committee representing the various segments of the school, the Deans helped to work out a code which would permit individuality but not extremism. Mr. Thomas Massie joined the staff this year to work particularly with the problem of keeping students in school.

Mr. Ware, as usual, was busy with ticket sales and took on the added responsibilities of the supply room.

The secretaries worked behind the scenes to keep things running smoothly.

Arthur F. Mathisen
Assistant Principal

Ray G. Grierson
Dean of Boys

Christabel Bock
Dean of Girls

Nancy Linne
Guidance Office

Thomas Massie
Social Worker

Robert Ware
Cashier

Judy Hall
Attendance Secretary

Dorothy Stine
Assistant Principal's Secretary

Kathryn McClain; Lucille Fitzhugh; Jean Quick,
Secretaries in Principal's office.

ALLAN, ROBERT
Director of Music,
Dist. No. 118
Symphonic Band

ADAM, EUGENE
Music
Orchestra

There were changes in course offerings, too. New physics and science courses were opened as well as some accelerated science classes. Social studies saw alterations; comparative government became a new course, a course in Negro history was offered, and accelerated courses in world history and American studies came into being. Relocation and expansion of existing courses in industrial education, as well as new courses in other fields were put into effect to keep the curriculum constantly improving.

School year 1968-1969, better known as the "Year of the Cutback," was long and difficult, but it was a challenge to everyone to make the most of the situation and look forward to not only the restoration of those things cut out, but also to more advancements next year after the successful referendum passed in the spring of '69.

AVE, ARNOLD
Business Education
Bookkeeping
Personal Typing

BAILEY, BETTY
Mathematics Chairman
Algebra
Geometry
Math

BARKER, JOHN
Science
Chemistry
Earth Science
Science Club

BERTRAM, JANICE
Business Education
Shorthand
Typing
Office Problems

BOOTHE, PAUL
Business Education Chairman
Typing
Office Problems
Bookkeeping
MEDLEY

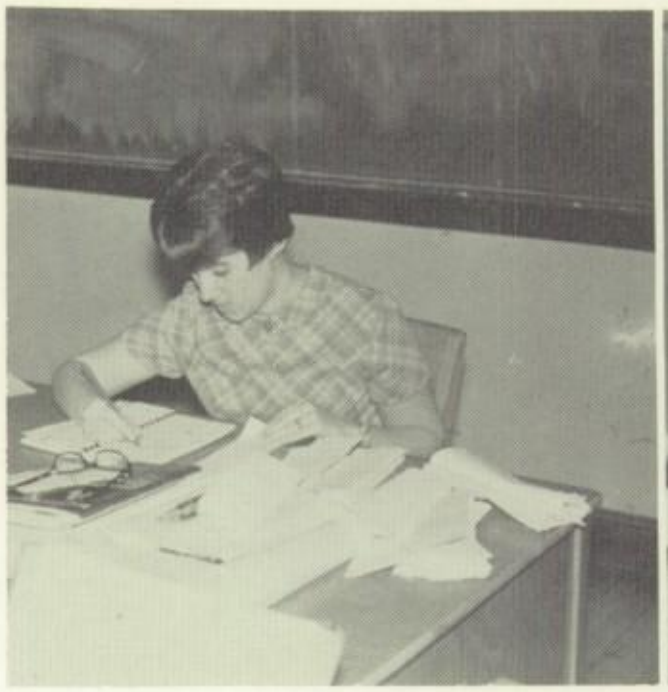

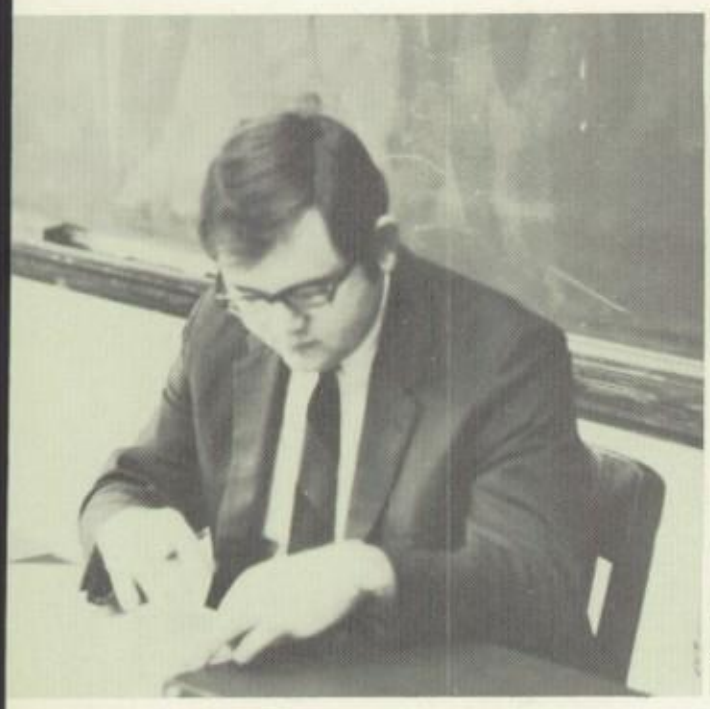

BRACKNEY, WILLIAM
English
English

BROWN, JEAN
English
English
Girls Club

BUERKLE, WILLIAM
Driver Education
Driver Education

BURNHAM, JAMES
Mathematics
Algebra
Trigonometry
Geometry

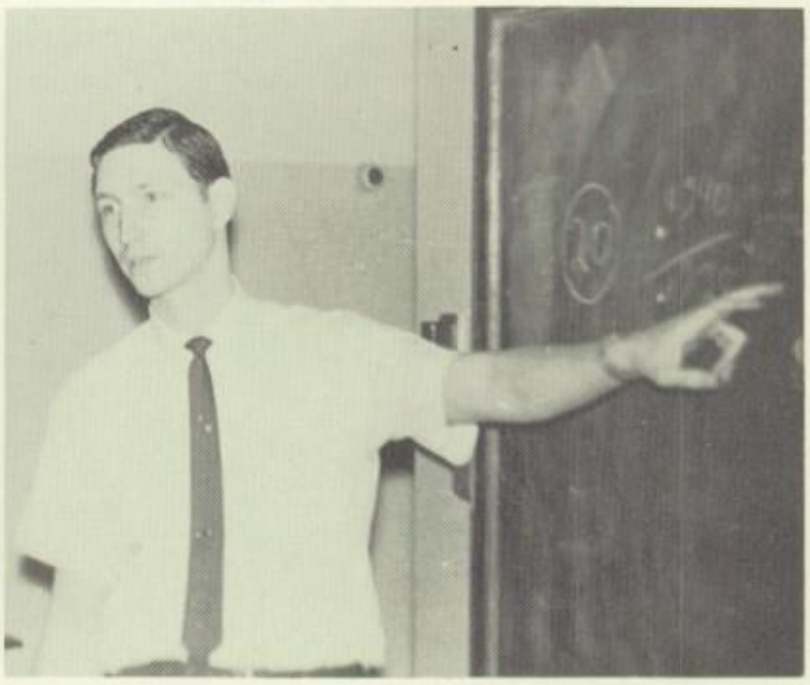

CARLTON, MARIAN
English
English
MAROON AND WHITE

CARLTON, TERRY
English
English

CARPENTER, ANGELICA
Foreign Language
French

CHAMBERLIN, HARRIET
Home Economics
Clothing
Home Managemenrt

CHANTOS, JOHN
Physical Education
Boys Physical Education
Swimming
Cross Country Coach
Track Coach

CHASE, BURTON
Director of Guidance
Senior Counselor

COLE, CHARLES
Industrial Education
Diversified Occupations
(1st Semester)

CREASON, JANE
English
English

CULP, WANDA
Physical Education
Girls Physical Education
Swimming

This year has been a difficult and challenging one for students, teachers, and administrators due to changes necessitated by the referendum failure. The most notable one for the student was the shortening of the homeroom period from thirty minutes to five. This meant the day began at 8:25 and you possibly could sleep just a little longer in the morning. Teachers were faced with a full load of six classes each day due to the necessity of cutting the consultation period from the schedule. This affected the students especially when they needed to make up work or get extra help in a subject.

Many beneficial changes were made this year however. The guidance office was rearranged to make the best use of available space created by combining the offices, and the second and third floors were brightened by new hall lights. The cafeteria was altered some, with the familiar pop machines and candy counter missing, and new lunch lines where everything from whole lunches to a la carte was available.

DALL, JOHN
Guidance
Sophomore Counselor

DAY, CLAUDIA
English
Reading

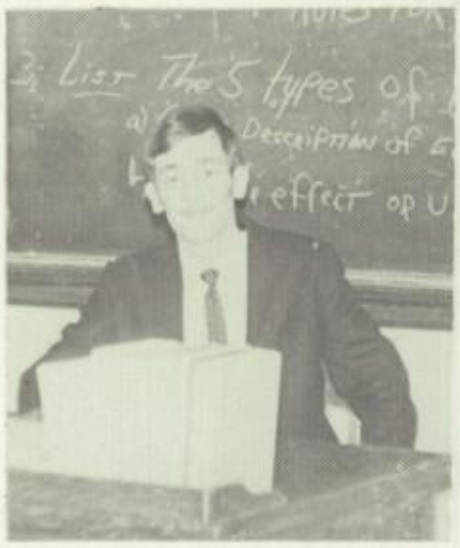

DOBBLES, WILLIAM
English
Mathematics
English
Practical Mathematics

DUNHAM, PATRICIA
English
English

ELMORE, ESTHER
Home Economics
Clothing

ESSLINGER, CARL
Guidance
Senior Counselor
Vocational Counselor

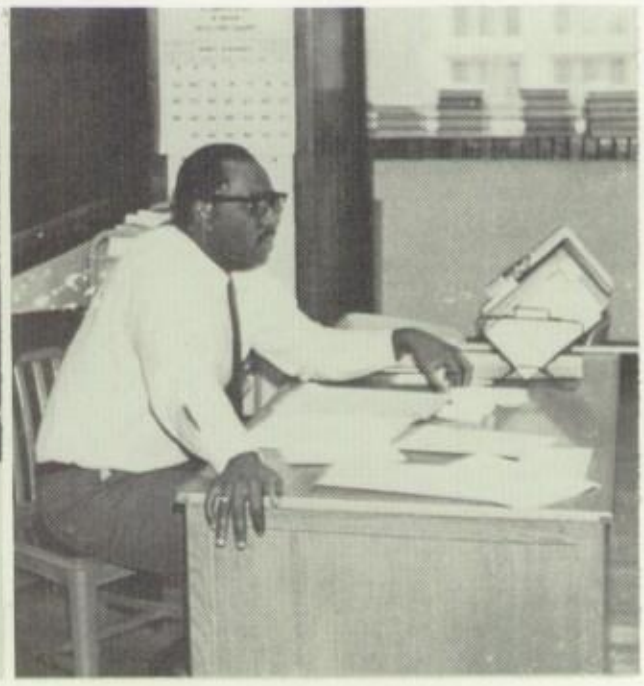

FEHRMAN, JUDITH
Foreign Language
English
Latin
English

FIELDS, DAVID
Social Studies
Psychology
Negro History
Asst. Football Coach
Asst. Track Coach

FLANAGAN, GERALD
Driver Education
Driver Education
Golf Coach

FLIERMANS, LOUISE
Home Economics Chairman
Family Living
Child Care
Food Catering

FOGLEMAN, JOHN
Physical Education
Boys Physical Education
Swimming
Soph. Football Coach
Soph. Basketball Coach

FOGLEMAN, DELORES
Physical Education
Girls Physical Education
Swimming
Pompette Adviser

FONTANEZ, LOUIS
Foreign Language
Spanish
Asst. Wrestling Coach
Asst. Baseball Coach

FRICK, KEITH
Social Studies
American History
Government

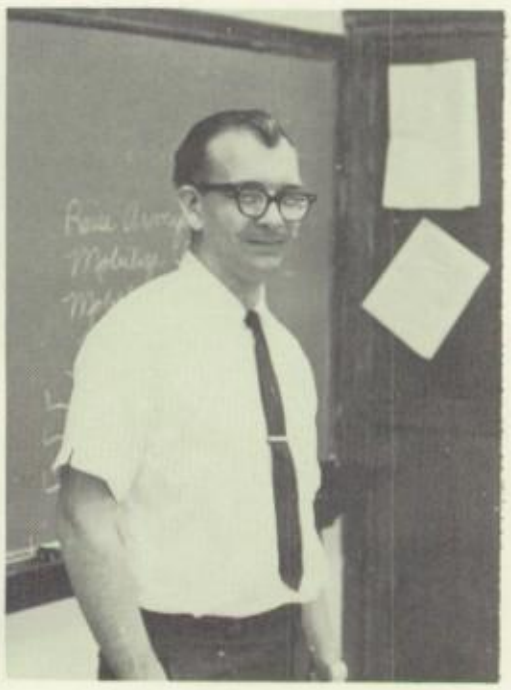

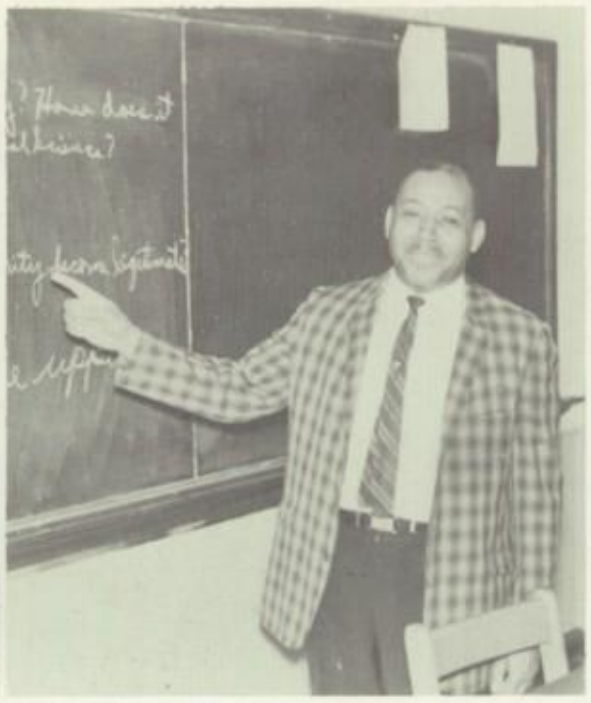

GOSSETT, GERALD
Driver Education
Driver Education
Swimming Coach

GREEN, ALBERT
Social Studies
Sociology
Human Relations Club

Lab experience helped improve language usage.

GRIMES, DARLENE
English
English
Girls Club

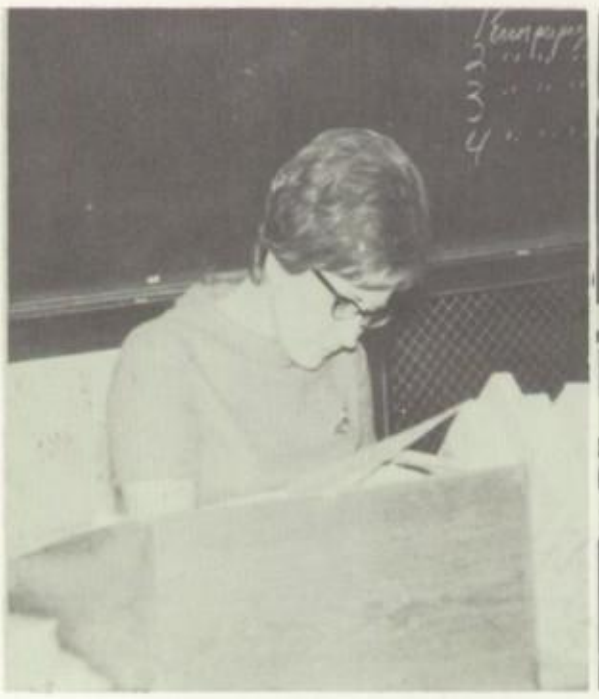

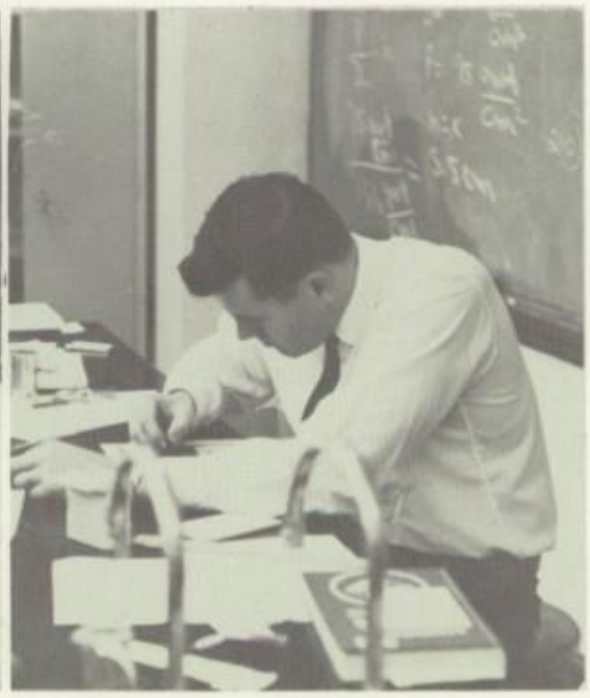

HABBEN, JUDITH
Business Education
Shorthand
Typing
Clerical Practice

HAYWARD, JOSEPH
Science
Mathematics
Physics
Physical Science
Algebra

HEBERMEHL, RICHARD
Science Chairman
Biology

HINES, BONITA
Foreign Language
German

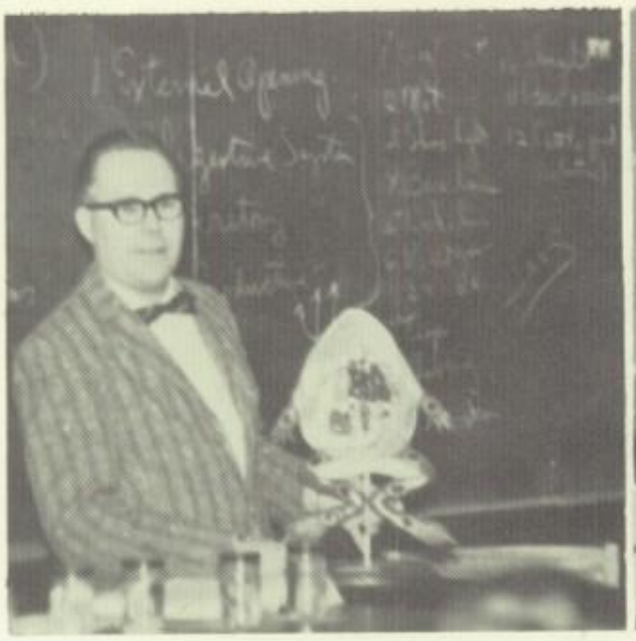

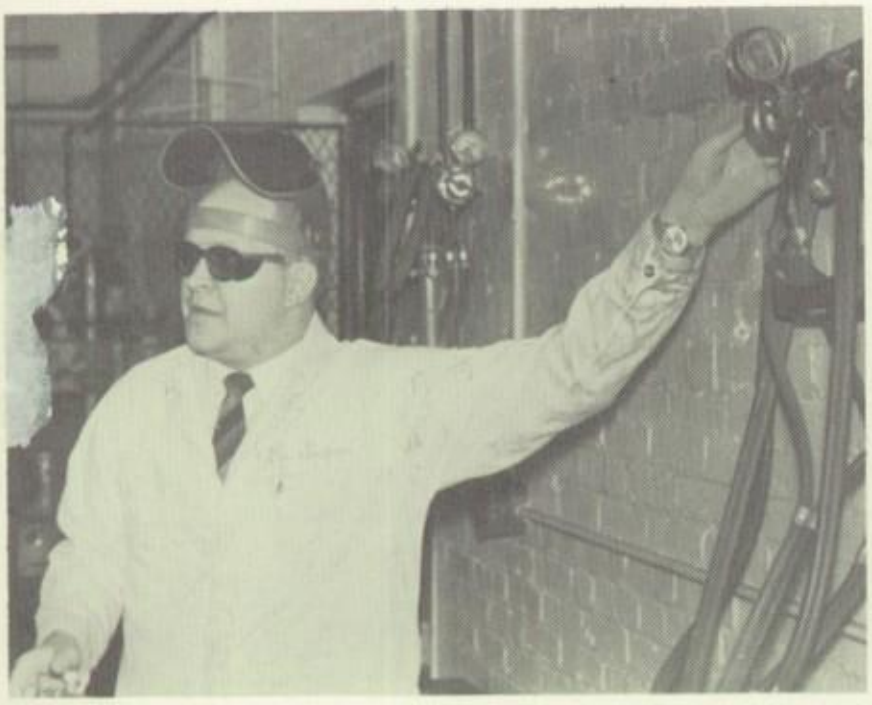

JACKSON, SAM
Industrial Education
Chairman
Welding
Vocational Welding

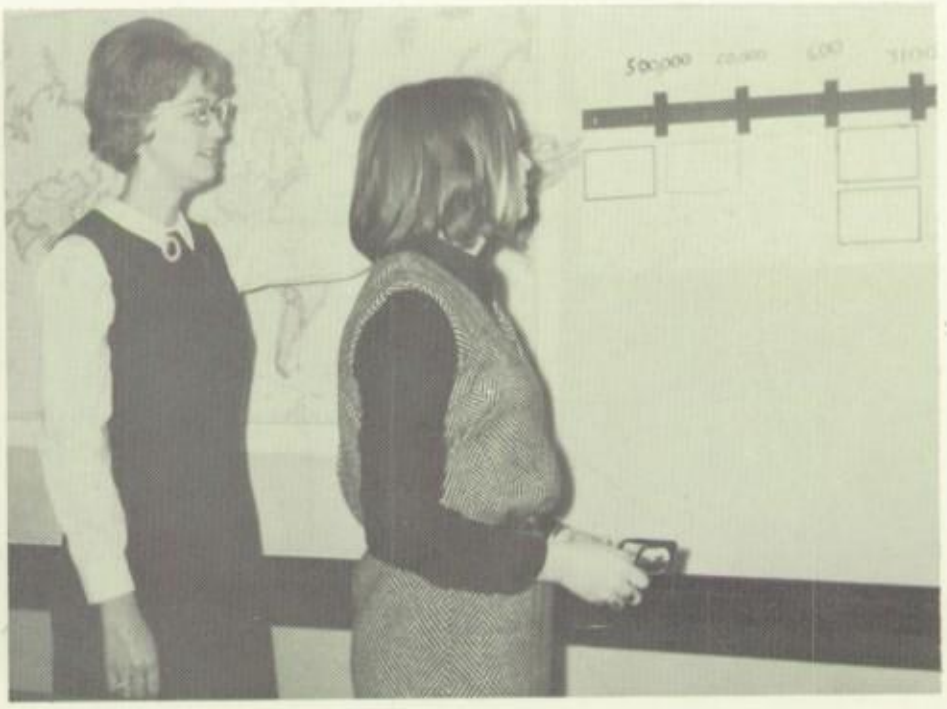

Miss Kleiner and Joann checked the time for the world history classes.

JOHNSON, OPAL
Librarian

JONES, EARL
Industrial Education
Woodshop

KAUL, LUCILLE
English
English

KAY, ROBERT
Social Studies
Physical Education
Boys Physical Education
American History
Baseball Coach

KLEINER, SHIRLEY
Social Studies
English
English
World History

KOVENER, SHARON
Business Education
Shorthand
Consumer Education

LACQUET, THOMAS
Business Education
Bookkeeping
Business Law

LARSEN, ANN
English
English

LEE, WOODROW
Social Studies
American History
Modern History

LEWIS, DENNIS
Social Studies
American History
World Geography
Basketball Coach

LINNE, PERRY
Industrial Education
Metal-Machine Shop
Vocation Machine Shop

The new Negro History course offered challenging reading materials to other students.

LOGAN, LLOYD
Industrial Education
Vocation Drawing
Welding

LOOFT, ROGER
Social Studies
Government
Comparative Government
Senior Class Adviser

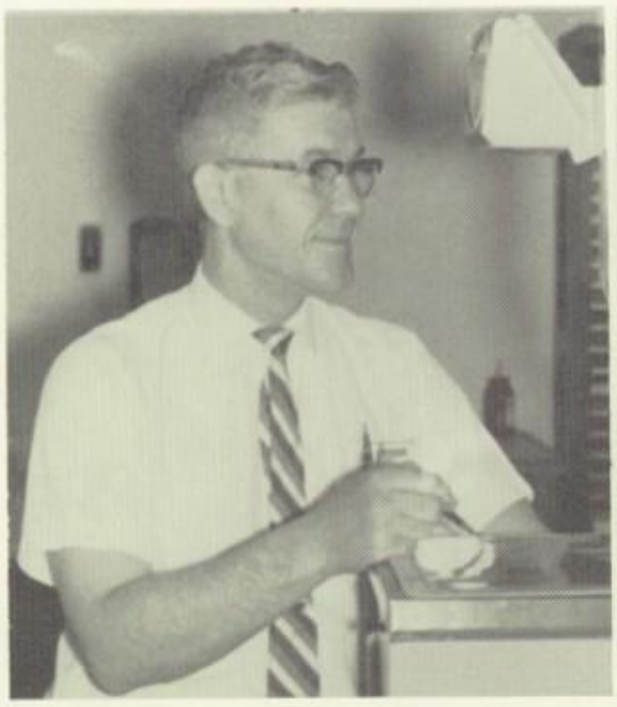

LUKE, MARIE
Special Education
English
Home and Family Living
Social Studies

LUZENSKE, FRANK
Social Studies
Physical Education
Boys Physical Education
World History
Asst. Football Coach

Introduction to Teaching class made good use of the bus for their trips to various schools.

MAIN, EDITH
Mathematics
Geometry
Algebra
Trigonometry

MARRON, CATHERINE
Guidance
Junior Counselor

MILLER, BARBARA
English
English

MILLER, DONOVAN
Guidance
Junior Counselor

MILLER, WILLIAM
Driver Education
Driver Education

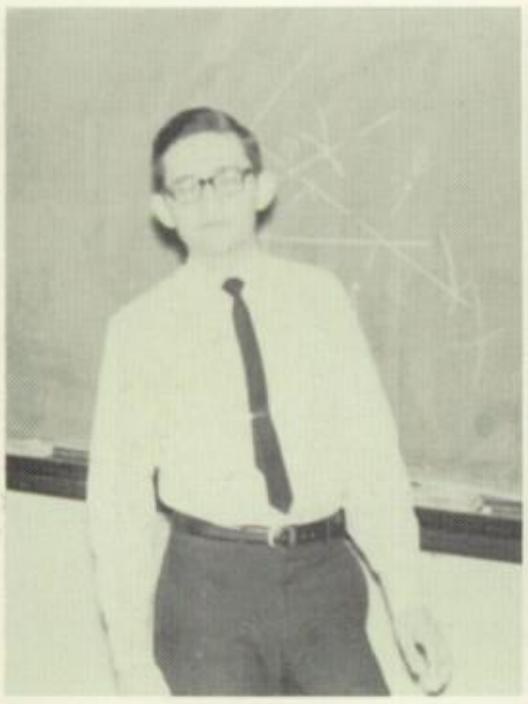

MILLIKIN, PAUL
Mathematics
Algebra
Geometry

MOSES, BARBARA
Art
Art

MURER, JOYCE
Foreign Language
French

MURER, JAMES
Science
Chemistry

MYERS, LEO
Industrial Education
Power Mechanics
Vocational Auto Shop

NELMS, LOUISE
Librarian
Audio-Visual Director
Projectors Club
Library Club

NELSON, ROBERT
Industrial Education
Electricity
Power Mechanics

OAKWOOD, ETHEL
Guidance
Sophomore Counselor

PURKEY, R. D.
English
English

QUEEN, LINDA
Physical Education
Girls Physical Education
Swimming
Cheerleader Adviser

REYNOLDS, JOAN
English
English

RODERICK, TERRY
Music
Concert Band

ROSS, CHARLES
Social Studies
American History
World History

Speed and proficiency were sought by these girls as they typed each day.

SANDERS, JOHN
English Chairman
English
Dramatic Club

SANDERS, JUDITH
English
English
Human Relations Club

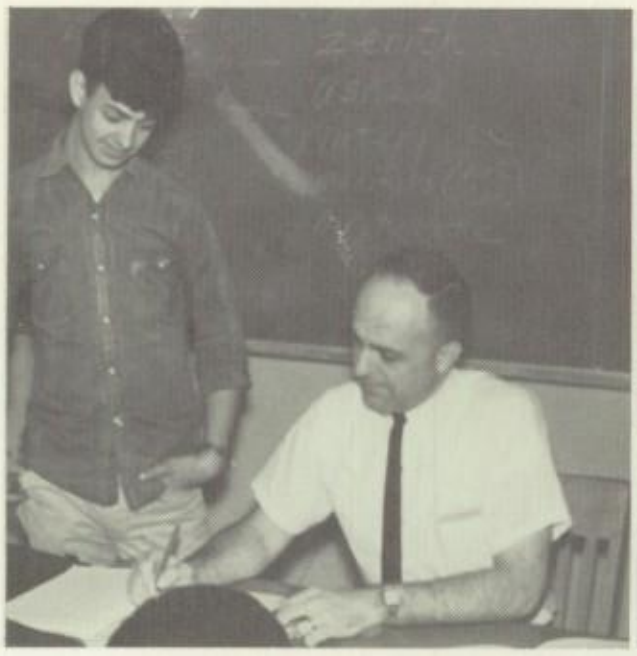

SCHATZ, WILLIAM
Special Education
Vocational Training
Mathematics
Occupational Adviser

SCHNELLE, ROBERT
Business Education
Typing
Retail Marketing
Distributive Education
MAROON AND WHITE

SCHOLER, LINDA
English
Reading

SCHULZ, ARTHUR
Industrial Education
Graphic Arts
Vocational Printing

SHEBBY, PAUL
Physical Education Coordinator, Dist. No. 118
Athletic Director
Football Coach

SNYDER, SARA
Business Education
Office Occupations
Secretarial Practice
Typing
F. S. A.

SPILLANE, WILLIAM
Social Studies
American History
American Studies

SPRIES, ALVIN
Social Studies
American History
Government

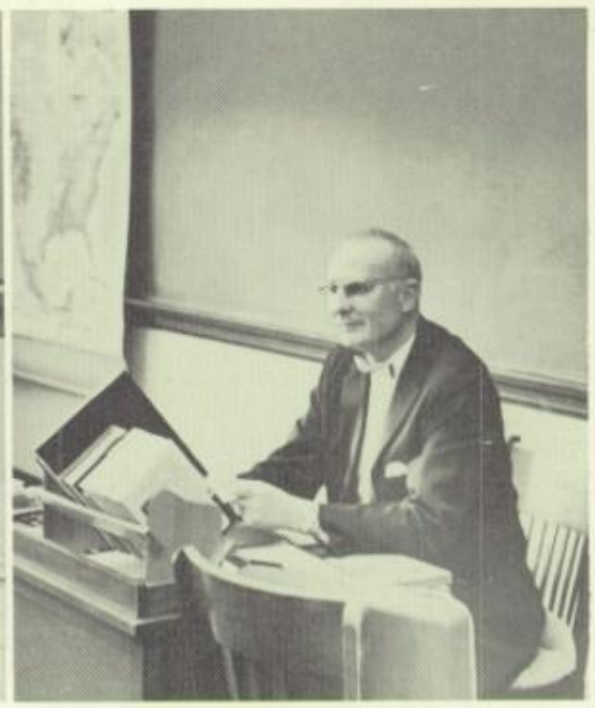

SPROULS, JACK
Business Education
Typing
Personal Typing

Building pyramids was fun for these P.E. girls.

STANGE, NANCY
Mathematics
Geometry
Practical Math

STEVENSON, LOUISE
Home Economics
Foods
Home Management

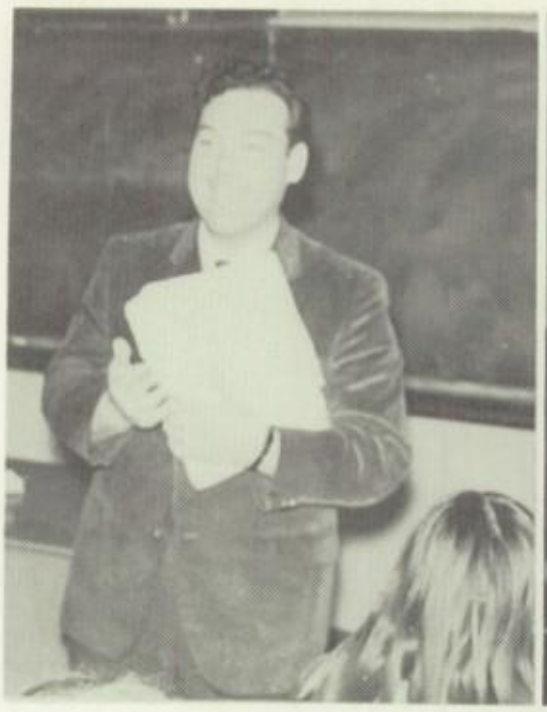

STILWELL, TIMOTHY
Foreign Language
Spanish

STUDEBAKER, PAUL
Music
Choristers
Music Theory and Literature

STURM, DOROTHY
Foreign Language Coordinator, Dist. No. 118
Spanish

SWENSON, ROLLAND
Industrial Education
Appliance Repair
Mechanical Drawing
Machine Shop

SWISHER, RUTH
English
English
Introduction to Teaching

TREITLER, MARY ANN
Social Studies
English
English
Psychology
American History

WARD, JOE D.
Driver Education Chairman
Asst. Physical Education Coordinator
Asst. Athletic Director

WARE, ROBERT
Social Studies
World History
Economics

WATKINS, FRANCES
Social Studies Chairman
American History
Modern History
MEDLEY

WILLIAMS, DAVID
Industrial Education
Diversified Occupations
(2nd Semester)
Power Mechanics
VIEA Adviser

WOLFF, HELEN
Music
A Cappella
Choralettes
Chorus

ZEITER, MARTIN
Science
Biology
Physics

Scenes in the cafeteria kitchens.

CAFETERIA

One of the busiest places at D.H.S. was the cafeteria during 4A, 4B, and split lunch hours. New lunch lines were introduced this year with two of them being "a la carte" and the others served the standard school lunch. Also new this year were the signs at the front of the cafeteria which told hungry students what was being served.

Mr. Joe Harlow supervised District 118's school lunch program.

Through the day, the cafeteria was also used as a meeting place for many activities, student tutoring, and the newly formed self-study program for seniors.

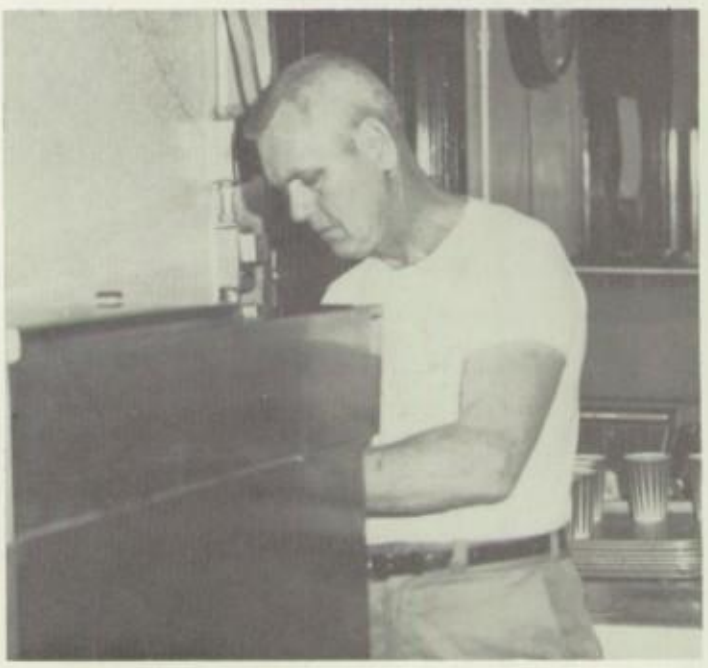

Second row: Mrs. Carroll; Mrs. Snyder; Mrs. Beasley; Mrs. Skoog; Mr. Harlow. First row: Mrs. Kienietz; Mrs. Schmidt; Mrs. Wildman; Mrs. Lete.

MAINTENANCE

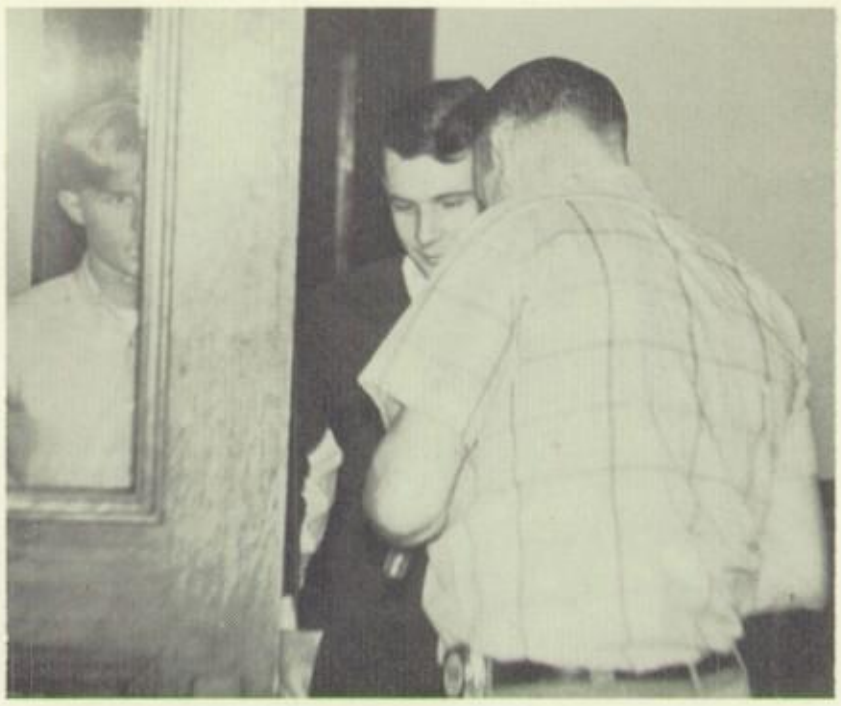

Mr. Murer and Rick supervised Mr. Hettmansberger as he repaired the lock on 328.

Mr. Bott, who was a familiar figure after school on first floor, retired in June.

Danville High School was very fortunate in having a kindly, hard-working staff of maintenance personnel. Marvin Hettmansberger was serving his first full year in the job and was truly "everywhere at once." Since D.H.S. is an older building all of the men were called upon to do many minor repairs.

Down in the locker rooms Mrs. Bowers and Mr. Eason were familiar figures. This year the school took on the responsibility of doing its own towels so there was much to do.

Most of the other maintenance men worked after school so were not as well known to the students. Those not caught by the camera included R. Jones; Myers; C. Dickison and O. Martin.

Mr. Burton and Mr. Bedard were kept especially busy by the Medley staff.

Mrs. R. Cheney; Mrs. H. Smith; Mrs. B. Cunningham; Mrs. C. Capps; Mrs. R. Pepping; Mrs. R. Romine.

P T A

School is not all students and teachers. It is parents, too, and parents are interested in school and what is happening there. To meet the needs of the parents to remain in communication with the school and for the school to keep in touch also, the Parent-Teacher Association was active in D.H.S. this year.

The program this year was built around the theme, "Let's Face the Issue." The first program was an orientation and school visitation night so that parents could follow their students' class schedules. The next two meetings were discussion groups on drinking and on military service. The final meeting presented the AFS student from Germany, our summer AFS student in Italy, and those students who spent part of last summer studying in Scotland and Mexico.

The organization provided help for the Deans to meet emergency expenses, sponsored the Honor Society breakfast and the reception following the Commencement activities. Mrs. Charles Capps was the president this year. She was assisted by Mrs. Brad Cunningham, first vice-president; Mr. Burrer, second vice-president; Mrs. Harlan Smith, secretary; Mrs. Robert Pepping, treasurer; Mrs. Richard Cheney, membership chairman; and Mrs. Reginald Romine, program chairman.

Development of goals was important for each class

Sue Doan

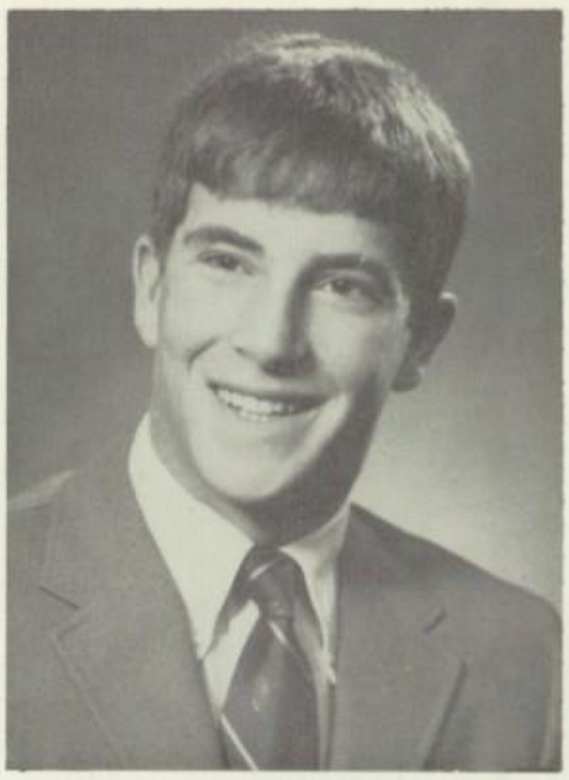

Van Tanner

BEST CITIZENS

Sue and Van discussed plans as they read a MEDLEY.

The highest honor which seniors may receive is election to the positions of Best Boy and Girl Citizens. This year the honors were held by Sue Doan and Van Tanner. Both have been very active in many fields in D.H.S.

Sue has served as the girl president of the A Cappella Choir this year, has been a member of Pompettes, served on the MEDLEY copy staff and was in the senior class play, "Learn, Baby, Learn." She has always been most willing and gracious in her sharing of her musical talent in voice.

Van was elected to head the senior class for this year. He was also a valuable member of both the Viking football and wrestling teams and was chosen as honorary co-captain of each team at the end of the seasons. As a member of the D Club, and its president, he helped in the gymnasium before and during each basketball game. He was a member of the MEDLEY business staff and had a lead role in "Learn, Baby, Learn."

SENIOR CLASS

OFFICERS
Clockwise: Dennis Fox; Anne Greenlee; Mr. Looft, advisor; Cindy Johnson; Van Tanner; Jan Patterson.

The Class of 1969 was led by its officers Van Tanner, president; Dennis Fox, vice-president; Anne Greenlee, secretary-treasurer; Jan Patterson, social chairman; and Cindy Johnson, historian. Mr. Roger Looft was advisor.

Living up to its motto, "A thought may be the mark of your success," class members participated in clubs and related school functions. Aside from academics there were many who were active in sports, Student Council, musical and dramatic productions, and school publications.

Scholastically, the class did well as a whole. There were some sixty members in the Honor Society and many were honored as Rotary Scholars. This year there were several National Merit semi-finalists and one scholarship winner.

Committee chairmen for the class were Bill Underwood, gift; Kirk Nelson, motto; J. Welch song; Nancy Davis, announcements; Bob Fultz, commencement address; and Bob Gross, class day.

Standing: D. Garner; C. Lamb; B. Gross; K. Lucas; D. Fay; J. Duitsman; A. Schiff; D. Carner; R. Roose. First row: J. Barks; C. Graham; J. Dole; J. Patterson; V. Tanner; D. Fox; D. Bacon.

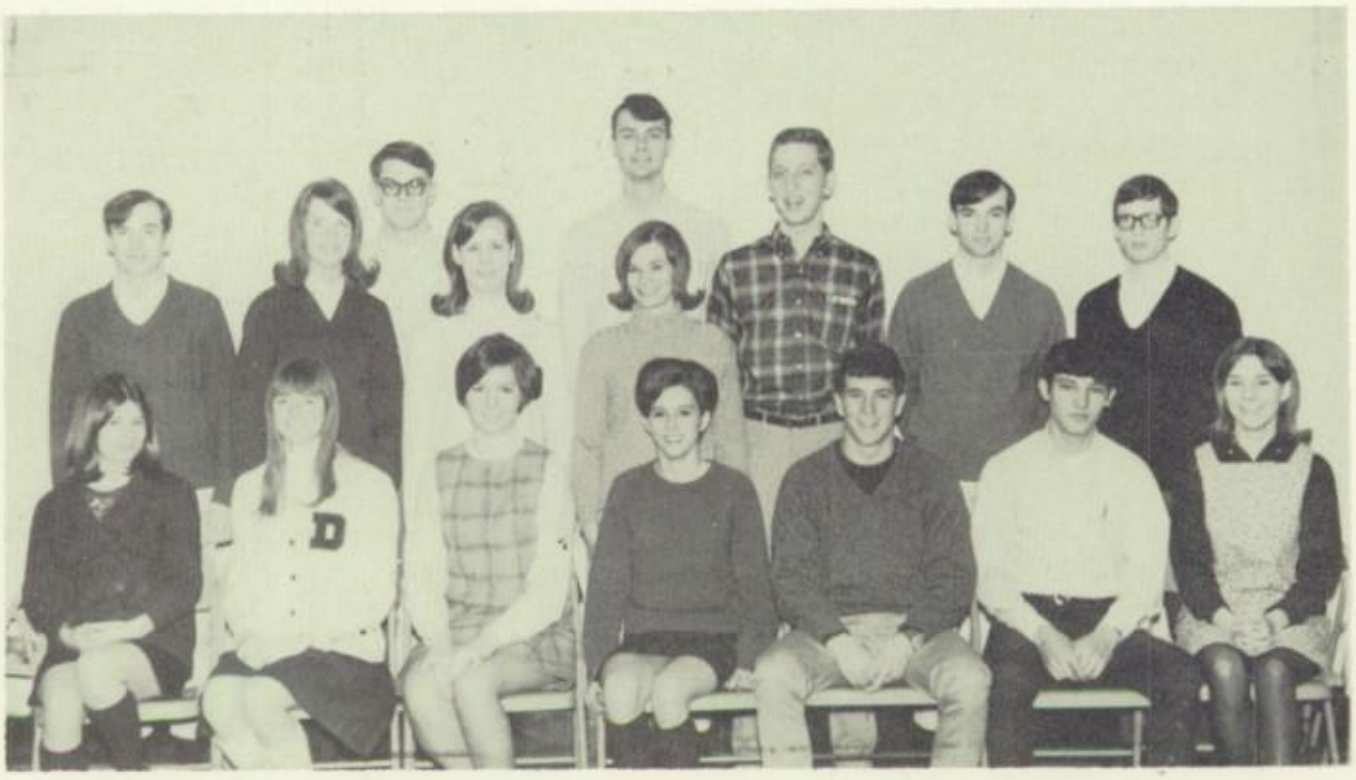

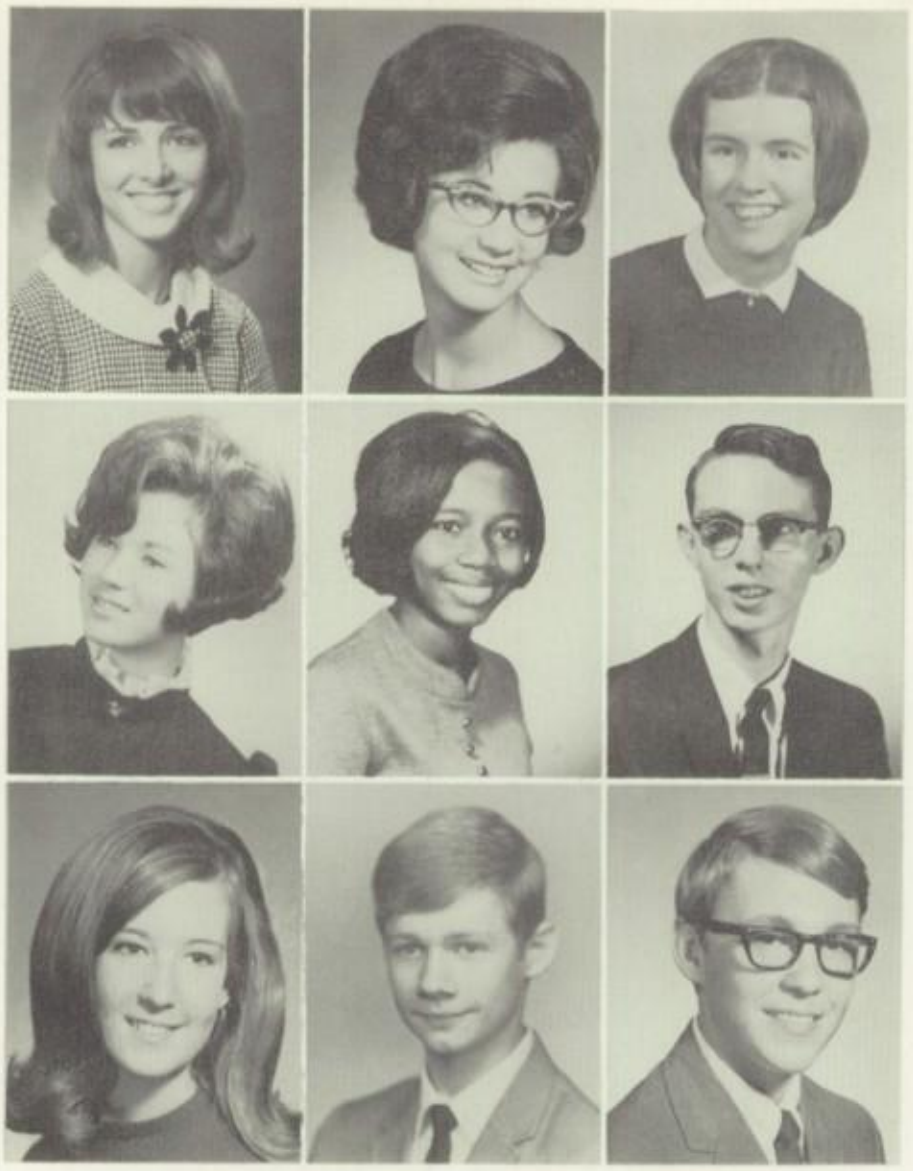

ACORD, V. KAY
Band 2; O.O. 4.

ADAMS, RAYNELDA
Girls Club 2; Office Assistant 3, 4; Z Club 4.

AIJALA, JANE
Art Club 3; *Medley* 4; Motto Committee 4, Class Day Committee 4.

ALLEN, CONNIE
Soph. Chorus 2, Choristers 3, A Cappella 4, Moments Musical 3, 4; Spring and Fall Concerts 2-4.

ALLEN, DORIS ANN
F.S.A. 4.

ALLISON, KENNETH

ALVERSON, SANDEE
Soph. Chorus 2, Choristers 3, A Cappella 4, Moments Musical 3, 4; Big 12 3, 4; Dramatic Club 2-4; Z Club 3, 4; Girls Club 3, 4; Human Relations Club 4.

ANDERSON, MICHAEL
Science Club 3.

ANDERSON, STEVEN R.

ANGLIN, VICTORIA
Girls Club 2.

ARMSTRONG, BRENDA
Cub Staff. 2, *Maroon & White* 3, 4; Business Staff 3, 4, Exchange Manager 4; Radio Staff 3; Rotary Honors 3, 4; Honor Society 4; Y-Teens 2-4; Chaplain 4; G.A.A. 2, 3; Secretary 3; Choristers 3; A Cappella 4.

ARMSTRONG, JAMES

ASHCRAFT, KEITH
Library Club 3; *Medley* 4.

ATCHISON, DAVID
Latin Club 2; Science Club 3.

AUMACK, HOLLY
Y-Teens 2; Human Relations Club 3, 4; G.A.A. 2.

BABB, CARLA
Office Assistant 3; Latin Club 3.

BACON, DENISE
Student Council 3, 4; Pompettes 4; Girls Club 3, 4; Cabinet 4; Soph. Chorus 2; Choristers 3; A Cappella 4; Secretary 4; Fall and Spring Concerts 2-4; Moments Musical 3, 4.

BAGLEY, KAREN
Pompettes 4; F.S.A. 4; Human Relations Club 3, 4; Secretary 4; Office Assistant 3, 4; Dramatics Club 3, 4; "Lilies of the Field" 4; Thespian 4.

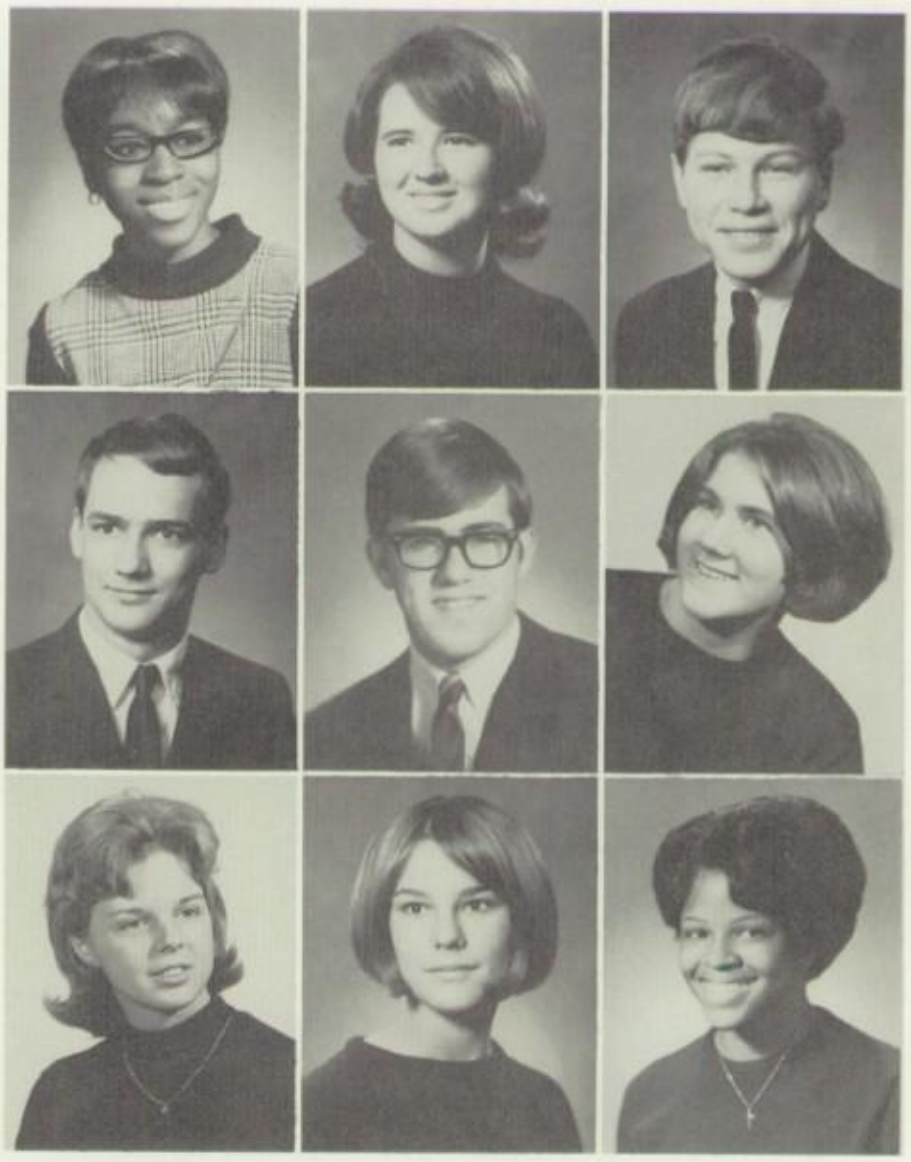

BAHNKE, JEANETTE
Scribes 3; Cub Staff 2, *Maroon & White* 3, 4; Special Events Editor 4; Orchestra 2-4; Moments Musical 2-4; Rotary Honors 3, 4; Honor Society 4.

BAILEY, ALICE LYNN
Library Club 3, 4.

BAKER, KATHIE

BALDWIN, TERRY
Band 2-4; Pep Band 2-4; Moments Musical 2-4; International Club 2; *Medley* 4; Radio Staff 3; Tennis 2.

BANKS, CHRISTINE
Art Club 2.

BARBER, DAVID

BARKS, JANEEN
Student Council 2, 4; Office Assistant 2-4; *Maroon & White* 4; Dramatic Club 2, 3.

BARON, GARY

BARSELOW, JOHN

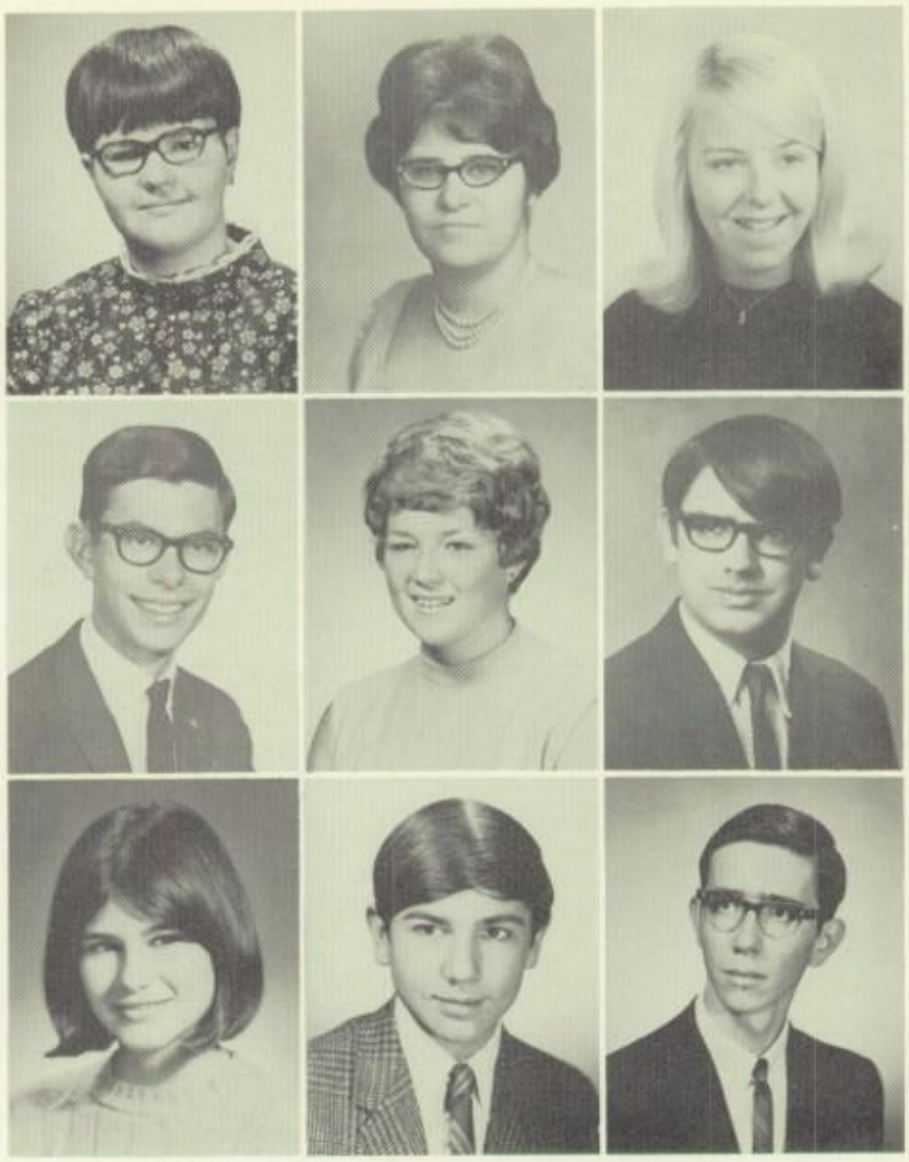

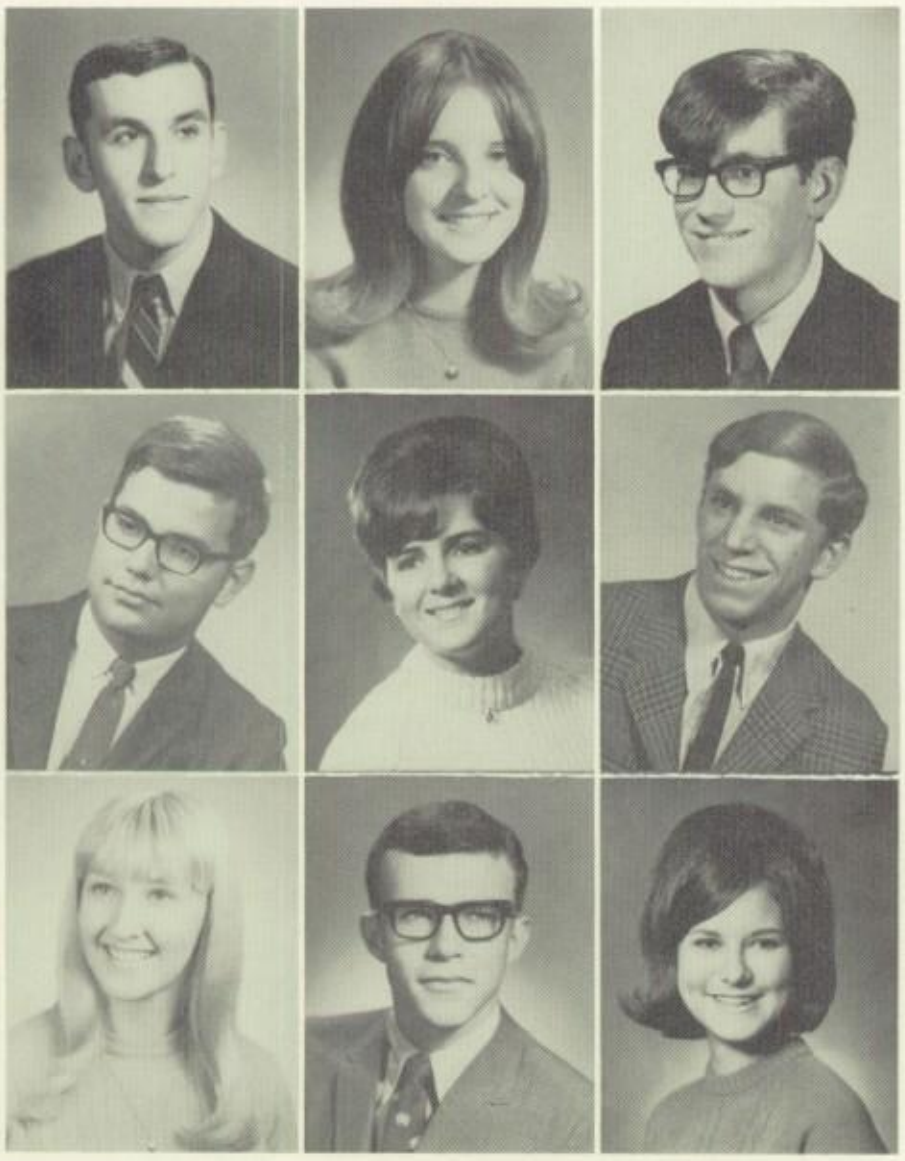

BARTGES, ART
Baseball 2-4; Cross Country 2-4; Basketball 2.

BATH, JEANNIE
Office Assistant 2-4; German Club 2; Honor Society 4.

BELCHER, JULIAN DAVIS
Cub Staff 2; *Maroon & White* 3, 4; Photography Editor 4; Golf 3, 4; Homeroom Representative 2.

BENCOMO, EUGENE
Band 2-4; Moments Musical 2-4; Fall and Spring Concerts 2-4; Pep Band 2-4.

BENDER, PAMELA
Choralettes 3; Choristers 4; Moments Musical 3, 4; Fall and Spring Concerts 2-4.

BENFORD, JAMES
Student Council 2; Golf 2-4; Basketball 2; Rotary Honors 3, 4.

BEVAN, JANET
Soph. Chorus 2; Choristers 3; A Cappella 4; Moments Musical 3, 4; Fall and Spring Concerts 2-4; Pompettes 3, 4.

BICKET, JOHN GREGORY
French Club 3; *Maroon & White* 3, 4; Sports Editor 4; Cub Staff 2; Prom Committee 3; AFS Student to Italy 3; "Mary of Scotland" 4.

BISHOP, NYLA
Catlin High School 2, 3.

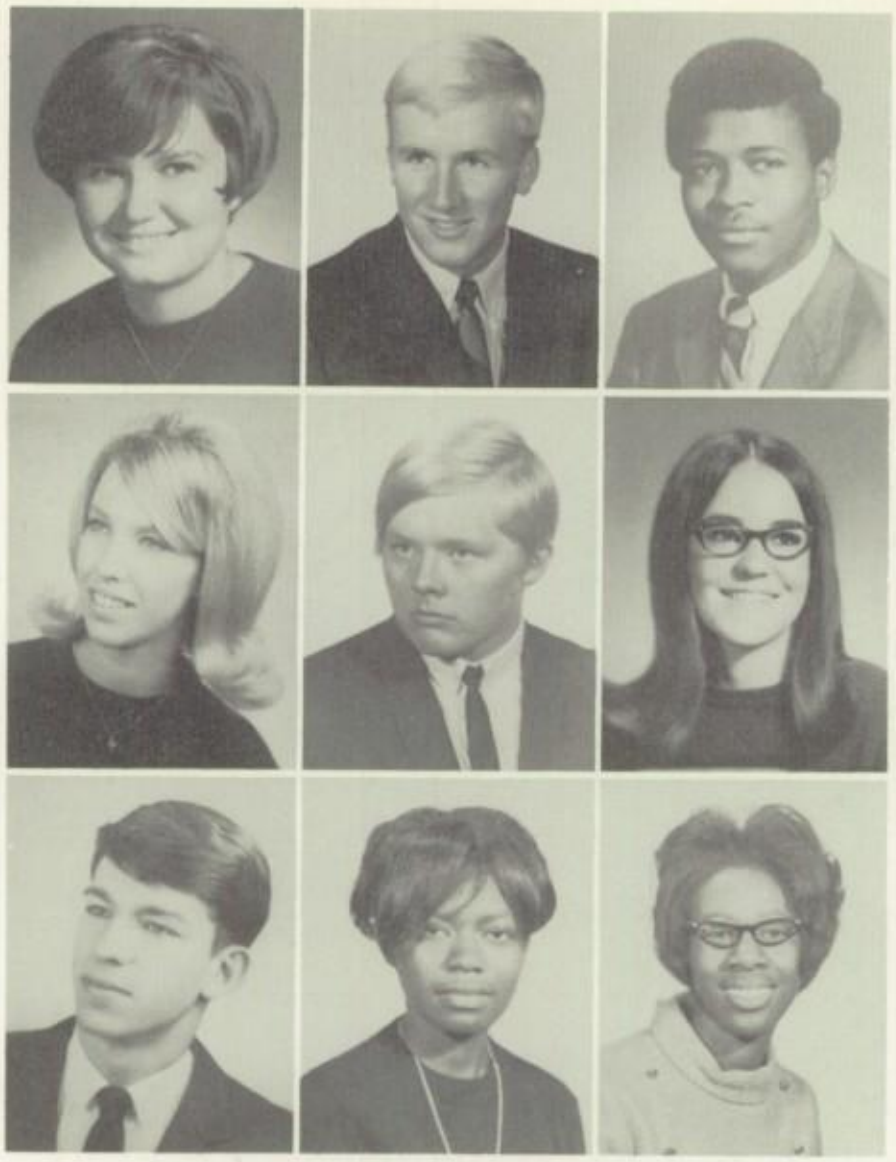

BLACK, LESLIE
Girls Club 2.

BLARY, SCOTT
Baseball 2-4, Captain 4; Basketball 2-4.

BOLDEN, MICHAEL
Football 3, Basketball 3, Mr. Viking 4; Human Relations Club 3, 4; P. E. Helper 4.

BONEBRAKE, CAROL

BONWELL, JOHN
Soph. Chorus 2, Choristers 3, A Cappella 4; Art Club 3; Chess Club 3; Dramatic Club 3.

BOSWELL, JULIE
Office Assistant 4.

BOUNDS, MARK

BOURN, ELIZABETH

BOWDEN, ANNIE

BOWER, FOREST
Science Club 3; Senior Committee 4.

BOWMAN, LINDA
G.A.A.; Latin Club 2; Fall Concert 2-4.

BOYER, CATHY
Girls Club 2, 3; Y-Teens 2; Choralettes 2, 3, A Cappella 4, Fall and Spring Concerts 2-4, Moments Musical 3, 4.

BRODERICK, LINDA

BROOKS, SUSAN
Dramatic Club 3, 4, "Lilies of the Field" 4; French Club 2, 3; Prom Committee 3; Senior Commencement Committee 4.

BROWN, JON
Booster Club 2.

BROWN, KATHY
Girls Club 2, 3; F.S.A. 3, 4; Choristers 3, Moments Musical 3.

BROWN, RANDOLPH B.
Band 2-4, Stage Band 3, Orchestra 4; Bandroom Assistant 4.

BROWN, SANDEE

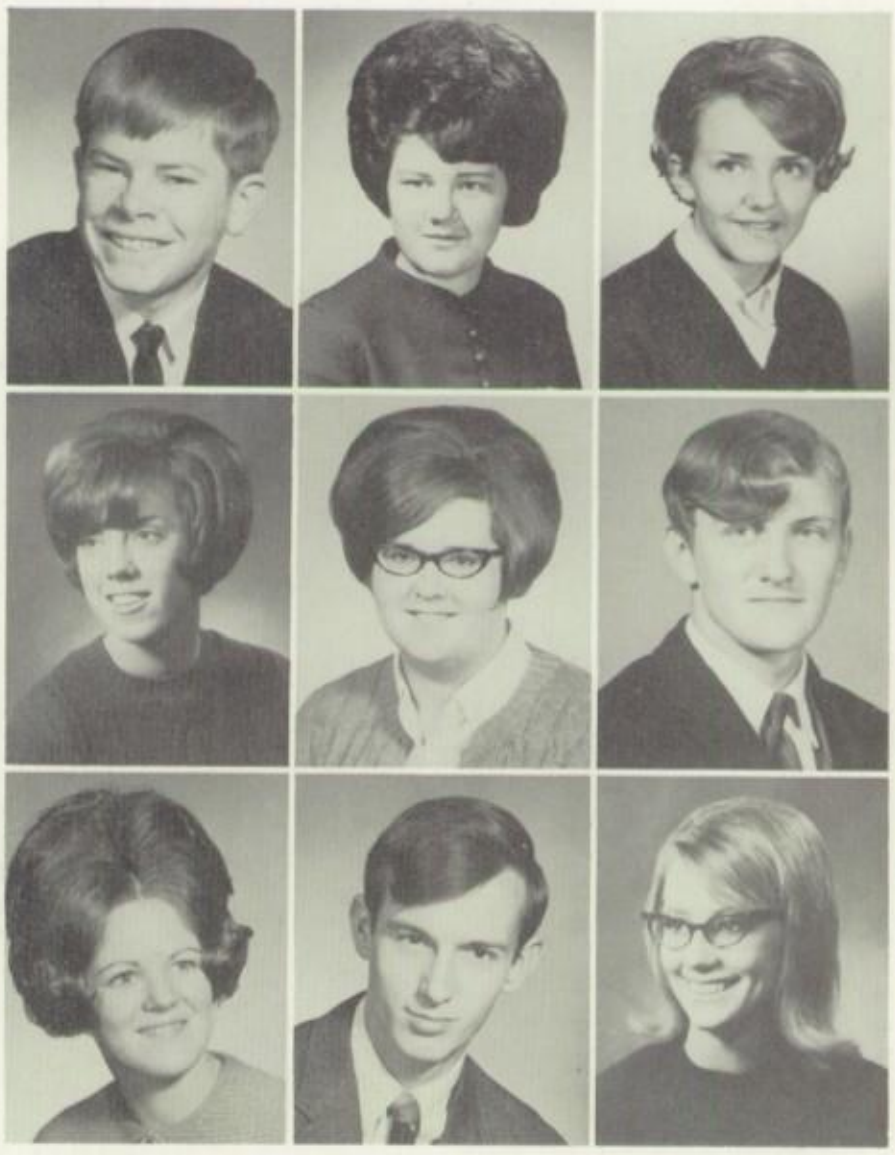

BROWN, TERRI

BUHOVECKEY, JOHN

BULLIAS, JIMMIE
Baseball 2, 4.

BULLINGTON, STEVEN LEE

BUTLER, PAUL
Band 2-4, Orchestra 2-4, Moments Musical 2-4, All-State Orchestra 3, 4; *Maroon & White* 3, 4.

CALTAGIRONE, LORRAINE

CAMPBELL, PAM

CARLTON, DONNA
Medley 4; Dramatic Club 2-4, "Love Is Eternal" 2, "The Crucible" 3, "Mary of Scotland" 4; Choristers 3, A Cappella 4, Moments Musical 3, 4; Y-Teens 3, 4; Girls Club 2, 3; Z Club 2-4, President 4.

CARPENTER, GEORGE

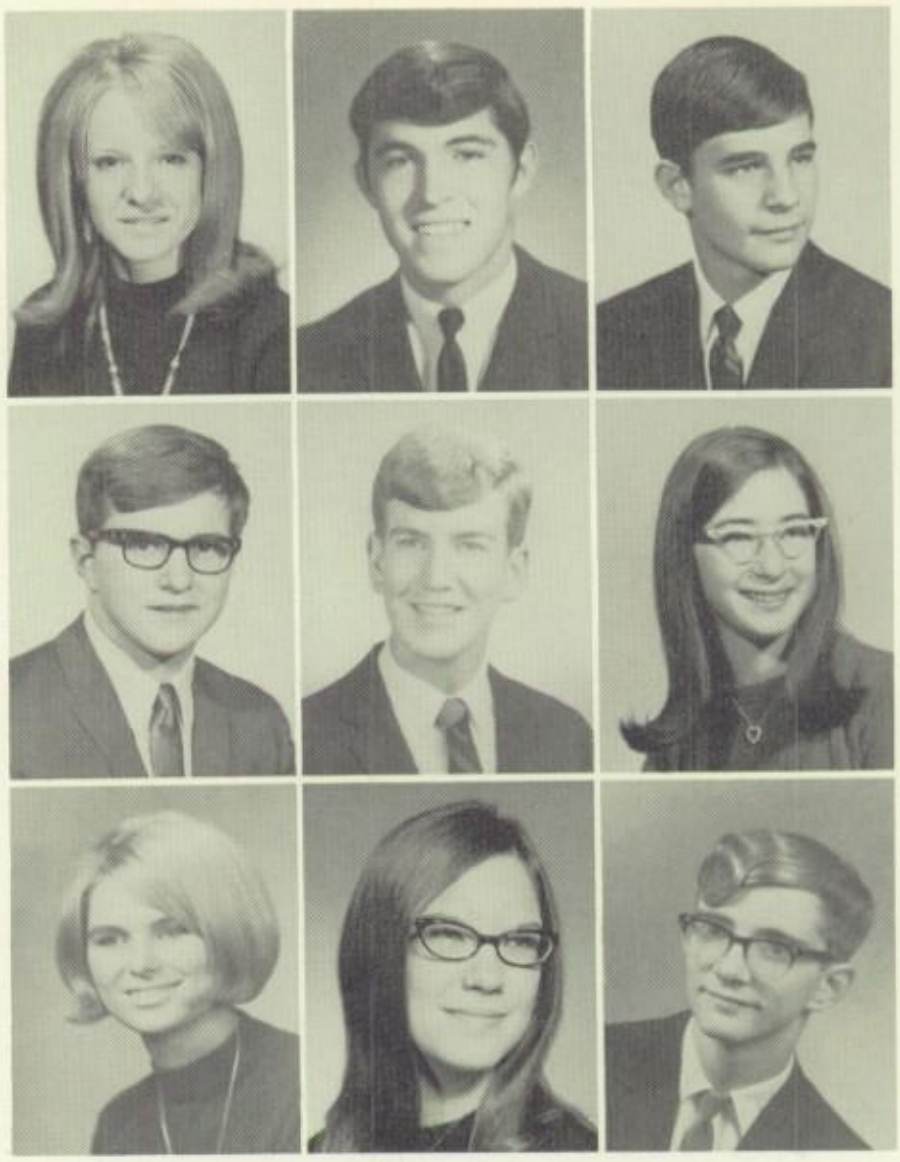

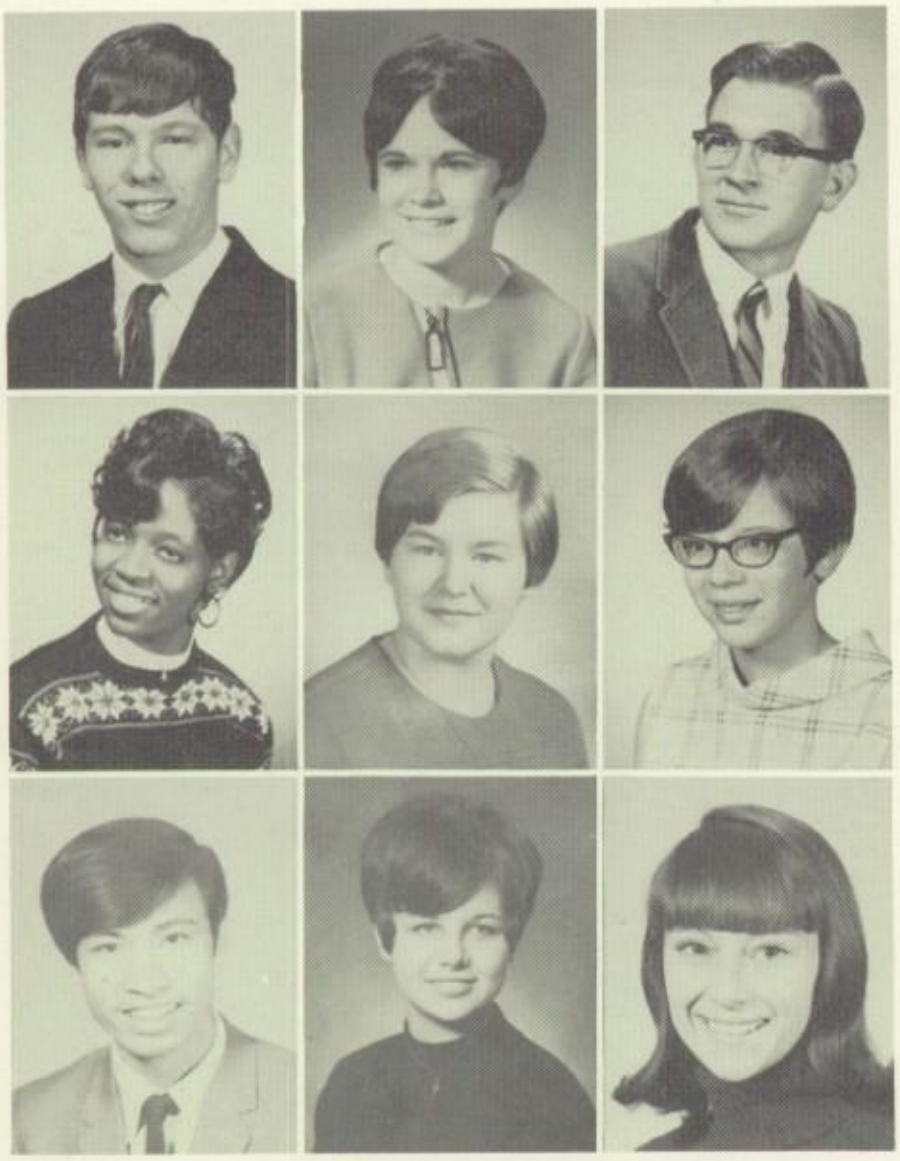

CARPENTER, PAUL
Polar Bear Club 2, 3; Track 2.

CARPENTER, PENNY
F.S.A. 4; G.A.A. 2.

CARPENTER, WILLIAM
Wranglers Club 2; Speakers Club 2; Band 2-4, Moments Musical 2-4.

CARTER, SHARON E.

CASEY, BRENDA
Band 2-4, Fall and Spring Concerts 2-4, Moments Musical 2-4.

CHASE, CHRIS
Band 2-4, Moments Musical 2-4, Fall and Spring Concerts 2-4, I.M.E.A. 4; *Medley* 4; Radio Staff 3; Debate Club 3; Spanish Club 3.

CHEUNG, CHUEN WING (MIKE)

CHICK, JANET
Office Assistant 3, 4; G.A.A. 2, 3, Social Chairman 3.

CITIZEN, LYNN
Girls Club 4.

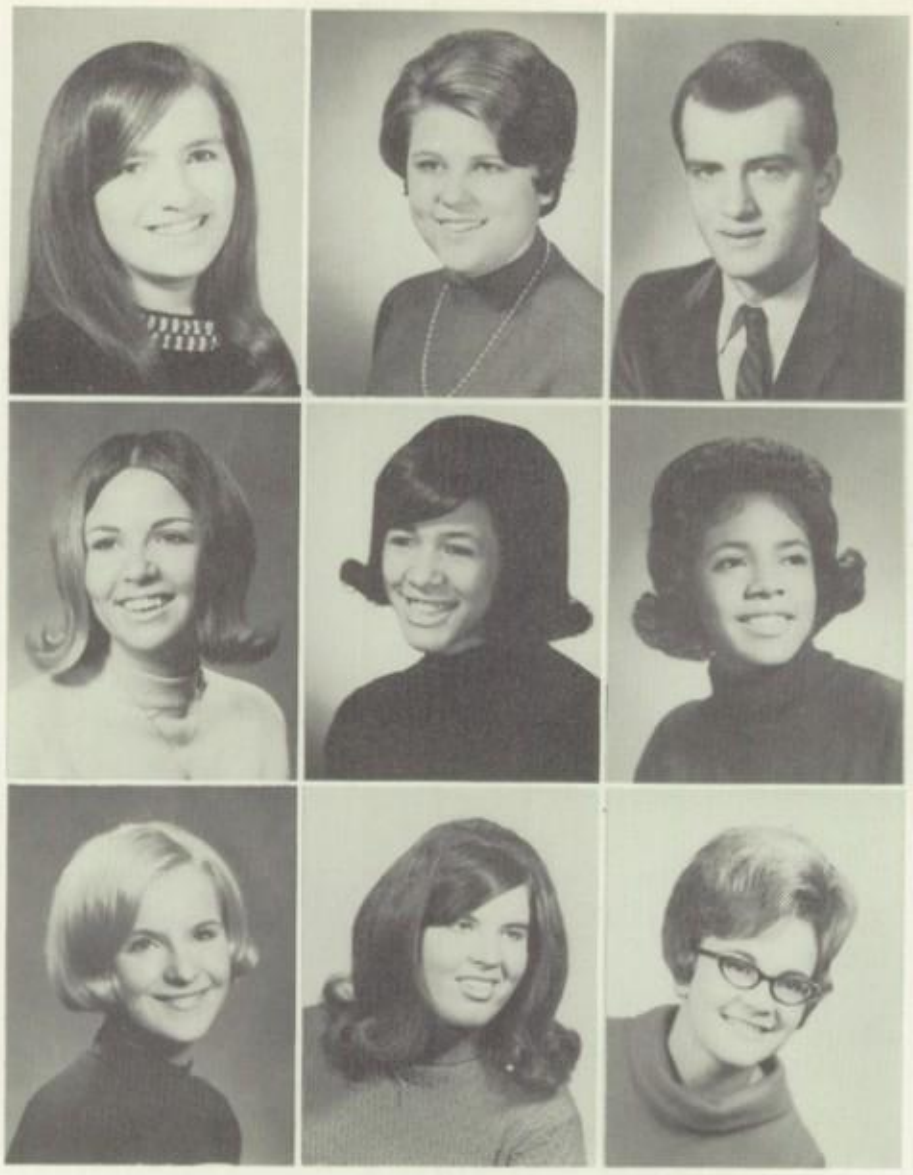

CLAPP, LOU
Girls Club 2; French Club 2.

CLAYPOOL, CONNIE
Choristers 3, A Cappella 4, Moments Musical 3, 4; Office Assistant 4; Y-Teens 2; International Club 2, 3.

CLINE, TOM
Basketball 2-4; Choristers 3; Homeroom Representative 2, 3; D Club.

COLE, CONNIE
Choralettes 3, A Cappella 4, Moments Musical 3, 4, Fall and Spring Concerts 2-4; Office Assistant 4; French Club 2.

COLLIER, ANTOINETTE

COLLIER, FLORA
Cheerleader 4; Choralettes 3, A Cappella 4, Moments Musical 3, 4; Dramatic Club 3, 4; Homecoming Attendant 4; Girls Club 3, 4; Human Relations Club 4; G.A.A. 2.

COLLINS, CYNTHIA
Bismarck High School 2, 3; Girls Club 4; Pep Club 4.

COLLISON, EUNICE
Monitor 3, 4.

COLWELL, CYNTHIA
Library Assistant 2, 3; *Maroon & White* 3, 4, Bookkeeper 4; O.O. 4, Vice President 4; F.S.A. 4.

COMRIE, JAMES
Projectors Club 3, 4, President 3, 4; D.E. 4, Historian 4.

CONARD, DEBBIE
Dramatic Club 2-4; Office Assistant 4; Girls Club 2; Y-Teens 2.

CONNOR, CATHERINE
Library Club 2 3, Library Assistant 3.

COOK, CHARLES

COOPER, ALICE
Monitor 3, 4.

COOPER, WILLIAM G.
Football 2; Library Assistant 3; Intramural Basketball 3.

COTTON, ALLIE MAE
G.A.A. 2.

COWAN, LU ANN
Band 2-4, Orchestra 3, 4, Moments Musical 2-4, All State 3, Pep Band 2-4, Fall and Spring Concerts 2-4; *Medley* 4.

COX, DANNY
D.E. 4.

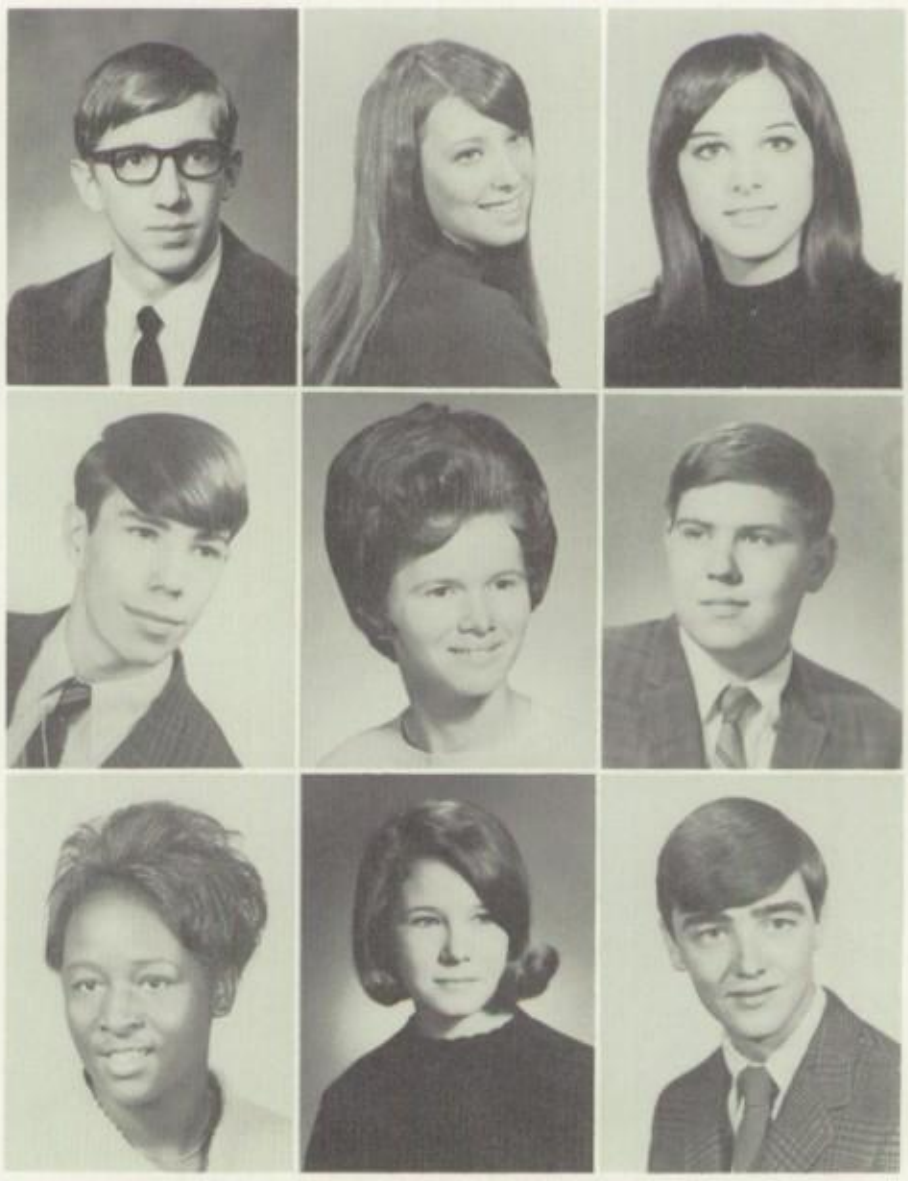

CRAMER, WENDY
D.O. 4, Vice-President 4.

CRAWFORD, NORMAN
Choristers 3, A Cappella 4.

CROMWELL, CATHIE

CROSE, CHARLES

CROSE, DAVE
Track 3, 4, Cross Country 3, 4, D Club 4.

CROUCHER, NORMAN

CROW, JIM

CUMMINGS, SUSAN

CUNNINGHAM, MARK
Dramatic Club 2-4; *Medley* 4.

DAHL, BARBARA
Office Assistant 3.

DAVIS, NANCY
Medley 4, School Editor; Pompettes 3, 4; Rotary Honors 3, 4; A.F.S. Committee 3, 4; Senior Announcement Committee Chairman 4; Honor Society 4.

DAVIS, TOMMIE
Football 2-4, Wrestling 2-4, Track 2, 3, D Club 3, 4; Dramatic Club 3, 4.

DAY, MICHAEL

DAY, NANCY
Girls Club 2-4, Cabinet 3, 4; O.O. 4, Treasurer 4; P.E. Helper 2, 3.

DEARTH, CAROLYN
Y-Teens 2; Latin Club 2; F.S.A. 4.

DEEKEN, TRUDY
Y-Teens 3.

DEEM, SHARON
International Club 2, 3; Orchestra 2-4, Moments Musical 2-4, Fall and Spring Concerts 2-4, All State 3, 4, I.M.E.A. 3, 4; Rotary Honors 3, 4.

DEFEBAUGH, MICHAEL

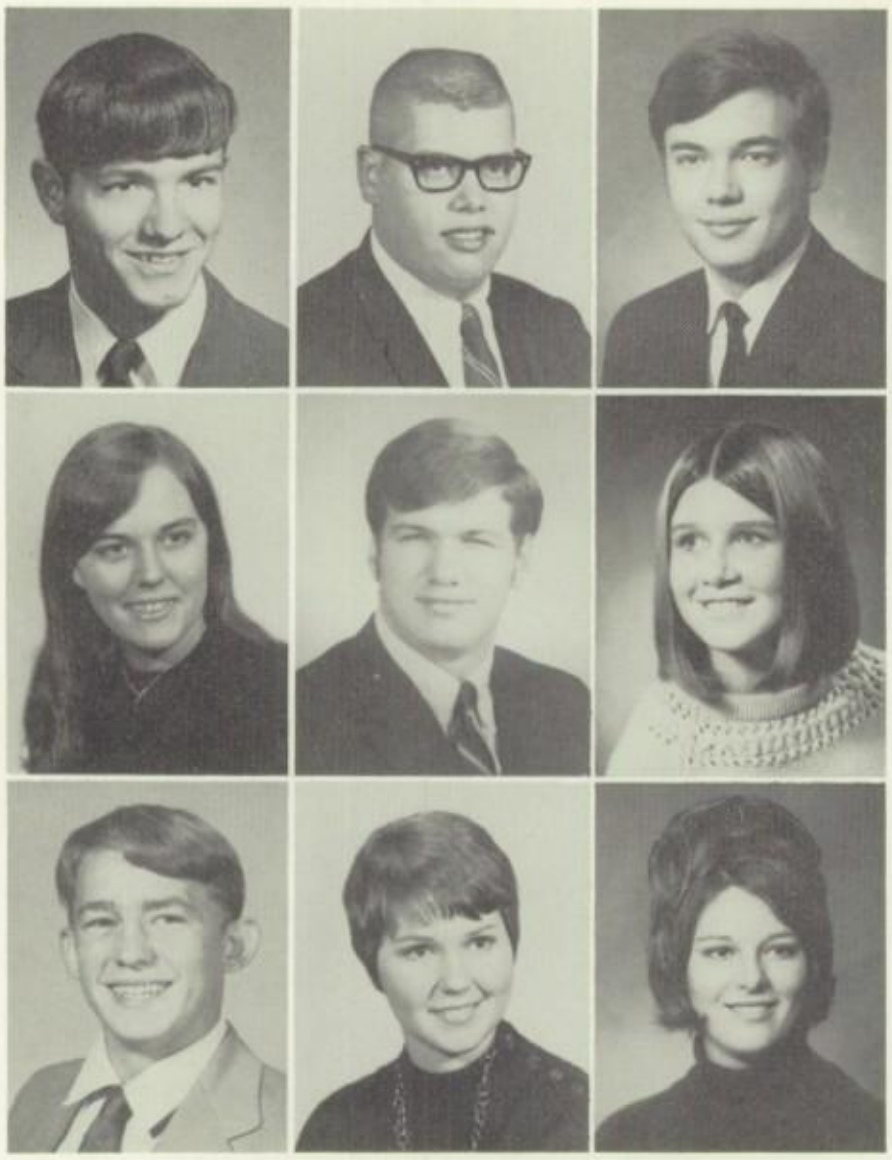

DENTON, VERNIE

DETAMORE, ROGER
Football 2; Choristers 3, A Cappella 4.

DIETZEN, DAN
Band 3, 4, Pep Band 3, 4, Stage Band 3.

DINES, JEAN
Spanish Club 2, 3; Office Assistant 4, Senior Motto Committee 4.

DINES, MIKE
Maroon & White 2-4; D.O. 4.

DOAN, SUE
Best Girl Citizen 4; Pompettes 3, 4; Choristers 2, A Cappella 3, 4, Moments Musical 2-4, All State 3, Fall Concert 2-4; Pep Club 2, 3; *Medley* 4.

DOKEY, ALFRED GUY

DOLE, JILL
Dramatic Club 2-4, "Crucible" 3, "Mary of Scotland" 4; *Maroon & White* 3, 4, Cub Staff 2; Student Council 2-4; Girls Club 2-4, President 3, Cabinet 4; Pompettes 3, 4.

DOLPH, LORETTA

DONNELLY, DIANA
D.E. 4.

DONNELLY, NELSON
D.O. 3, 4.

DOWDY, KATHY ANN
Pompettes 3, 4; Choralettes 3, A Cappella 4, Moments Musical 3, 4, Fall and Spring Concerts 2-4.

DOWNING, DEBBIE

DRAPER, GARY L.
D.O. 4; Projectors Club 2.

DREHER, ADELE

DRIVER, FORREST
Football 2-4, "D" Club 2-4, Baseball 2, 4.

DUCKETT, MICKEY

DUITSMAN, REX
Baseball 2-4.

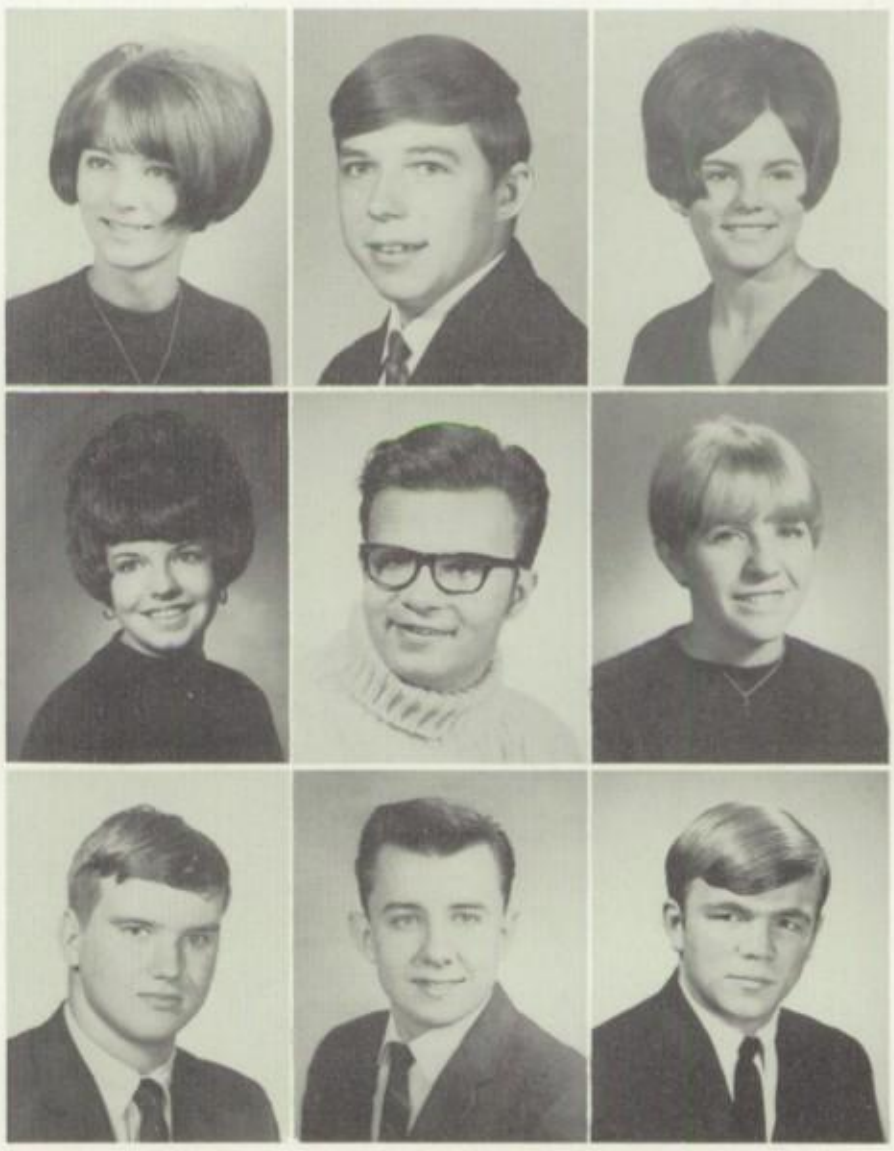

DUMAS, CARLA
G.A.A. 2, 3; Library Club 2, 3, Library Assistant 2-4; Human Relations Club 3, 4; *Medley* 4; Girls Club 2.

DUMAS, BILL
Football 2, Basketball 2.

DUNGAN, MICHAEL

DUNLAP, CAROL
Dramatic Club 2, 3; Girls Club 2, 3; Y-Teens 2 3; Spanish Club 2, 3.

EDWARDS, MICHAEL A.
Football 2-4, Baseball 2, D Club 3, 4.

ELLER, SHERRI
Y-Teens 2-4, Cabinet 2-4, Secretary 2, Treasurer 4; Dramatic Club 2, "Love Is Eternal"; Latin Club 2, 3; Science Club 3; Soph. Chorus 2, Choristers 3, A Cappella 4, Moments Musical 3, 4, Fall and Spring Concerts 2-4, Big 12 2-4.

ELLIOTT, DEBORAH
Orchestra 2-4, Moments Musical 3, 4, Fall and Spring Concerts 2-4, Big 12 2-4, I.M.E.A. 3, 4; Intramural Bowling 3, 4.

ELLIOTT, ROBERT

ELLIS, DEBBY
Girls Club 2; Dramatic Club 3, 4; Z Club 3, 4.

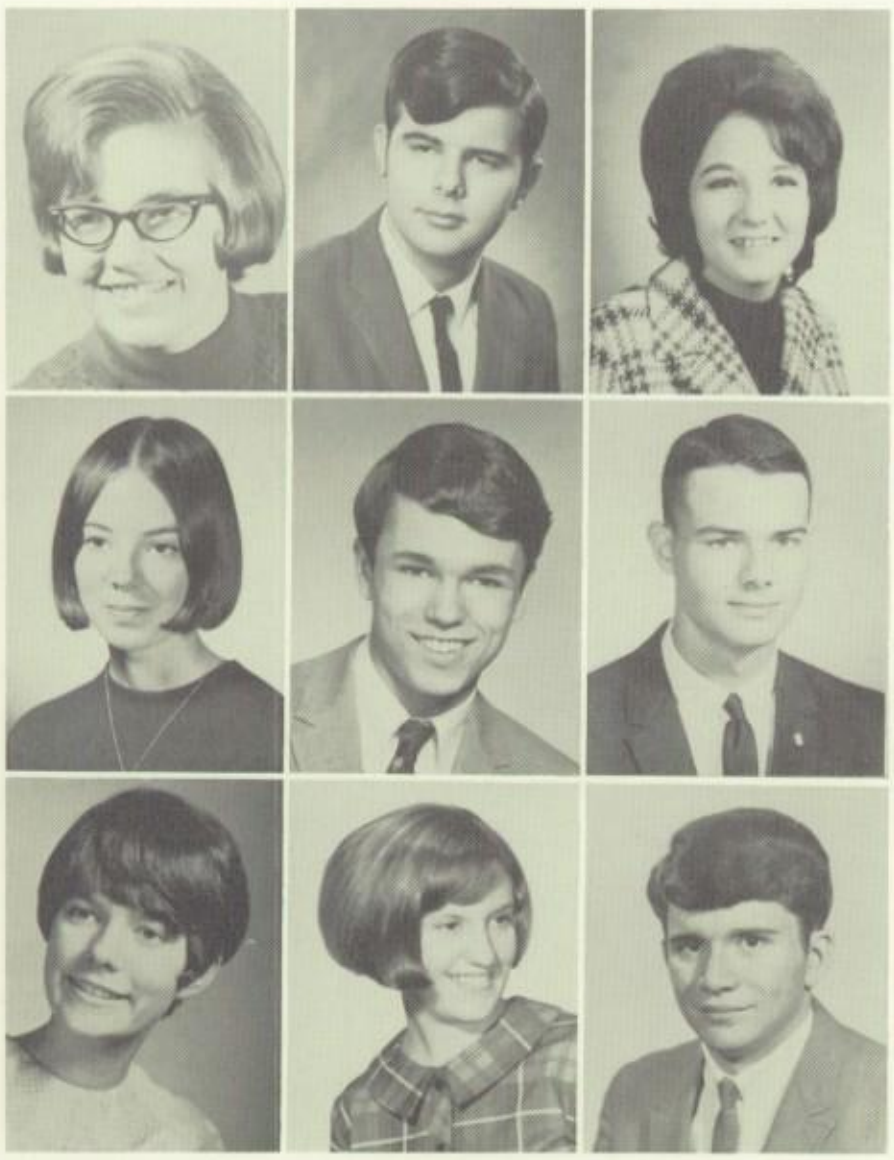

ELLIS, MARGIE
Science Club 3.

ELWELL, RICHARD
Science Club 3.

EMBERTON, LAVINA
Speakers Bupreau 3; Wranglers Club 3.

ERICKSON, TAMARA
Student Council 2; Dramatic Club 2, 3, "Love Is Eternal" 2; Girls Club 2-4, Cabinet 3, 4; Choristers 3, Moments Musical 3 4; Pep Club 4.

FAAS, CURT
Student Council President 4, Homeroom Representative 2, 3; A.F.S. Committee 3, 4; Baseball 2, 3, Tennis 4; Office Assistant 3, 4.

FAY, DENNIS
Maroon & White 4; Student Council 3, 4, Homeroom Representative 2; Latin Club 2.

FENNESSEY, KIM
Pompettes 4; Dramatic Club 2-4, "The Crucible" 3, "Mary of Scotland" 4; Wranglers 2, 3; Choristers 3, Moments Musical 3.

FERRIS, MARILYN ANN
Girls Club 2, 3; Latin Club 2.

FERRIS, ROBERT M., JR.

FIELDS, SUSAN
A Cappella 3, 4, Moments Musical 3, 4, Fall and Spring Concerts 2-4, Big 12 3, 4; Dramatic Club 2-4, Thespian 3, 4, "Love Is Eternal" 2, "The Crucible" 3; Rotary Honors 3; Spanish Club 2, 3; Scribes 2, 3.

FISCUS, TERRY

FITZHUGH, JIM
Maroon & White 3, 4, Business Manager 4; Rotary Honors 3.

FLICK, COZETTE
Girls Club 2-4; Y-Teens 3; Choralettes 3, Moments Musical 3; Dramatic Club 2.

FORD, CLARA
G.A.A. 2, 3; Girls Club 2, 3; Dramatic Club 2-4; Latin Club, 2, 3; Y-Teens 2, 3.

FORD, RICHARD
Rotary Honors 3, 4.

FOULKS, KATHY
G.A.A. 2, 3; Girls Club 2, 3.

FOWLER, TOM

FOX, DENNIS
Student Council 4, Class Vice-President 4; *Medley* 4, Assistant Editor 4; Dramatic Club 4.

FRAHM, LARRY

FREDERICKS, JAY
Motto Committee 4.

FREDERICKSON, RONALD

FREELAND, GARY
Symphonic Band 3, 4, Orchestra 3, 4, Pep Band 4, Moments Musical 3, 4; "Mary of Scotland" 4.

FREEMAN, WILLIAM
"Mary of Scotland" 4.

FULTON, JAMES

FULTZ, ROBERT
Track 2-4, D Club 3, 4; Choristers 4.

FUNK, DEBI
Schlarman High School 2.

GALBRAITH, DAVID
Basketball 2, Golf 2-4; A Cappella 3, 4, Moments Musical 3, 4, Fall and Spring Concerts 2-4, Big 12, 3, 4.

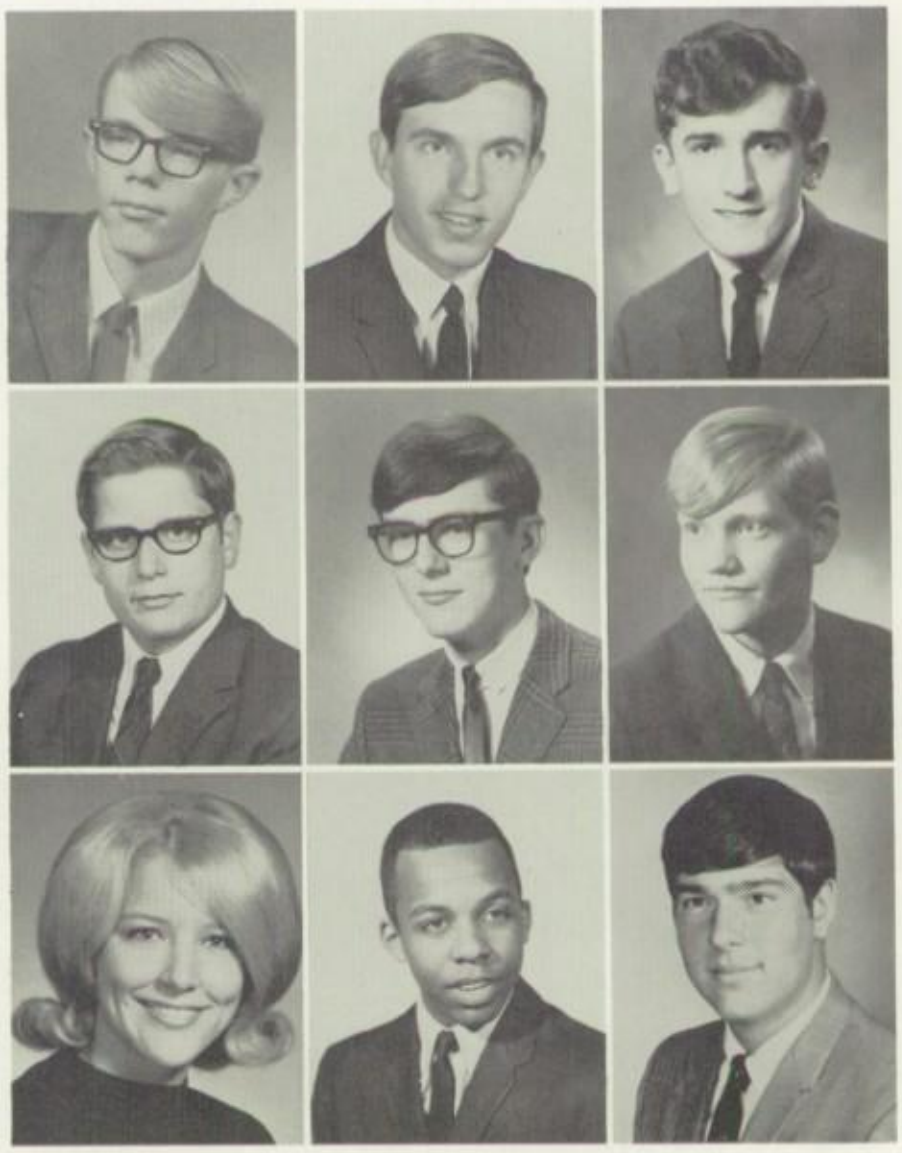

GARNER, DAVID MICHAEL
Basketball 2, Baseball 2-4, Student Council 2-4; A Cappella 3, 4, Moments Musical 2-4, Fall and Spring Concerts 2-4.

GARNER, DENNIS
Basketball 2, Track 2-4, Cross Country 3, 4; Student Council 2-4; A Cappella 3, 4, Moments Musical 2-4, Fall and Spring Concerts 2-4.

GEORGE, FRED
Projectors Club 2-4.

GERDAUSKY, CATHY
Choristers 3, A Cappella 4; *Maroon & White* 3, 4, Assistant Business Manager 4; Rotary Honors 3; Y-Teens 2-4, Cabinet 4.

GILBREATH, TERRY
Warren Travis White High School, Dallas, Texas 2, 3.

GIVENS, BRUCE

GODIN, RENEE
Pompettes 3, 4; Dramatic Club 2-4, "Crucible" 3, "Mary of Scotland" 4, Thespian 4; Choristers 3, A Cappella 4, Moments Musical 3, 4; Z Club 2-4; *Maroon & White* 3, 4, Cub Staff 2.

GOSSAR, JANICE

GOULDING, JAMES
Library Club 3; D.E. 4, Vice-President 4.

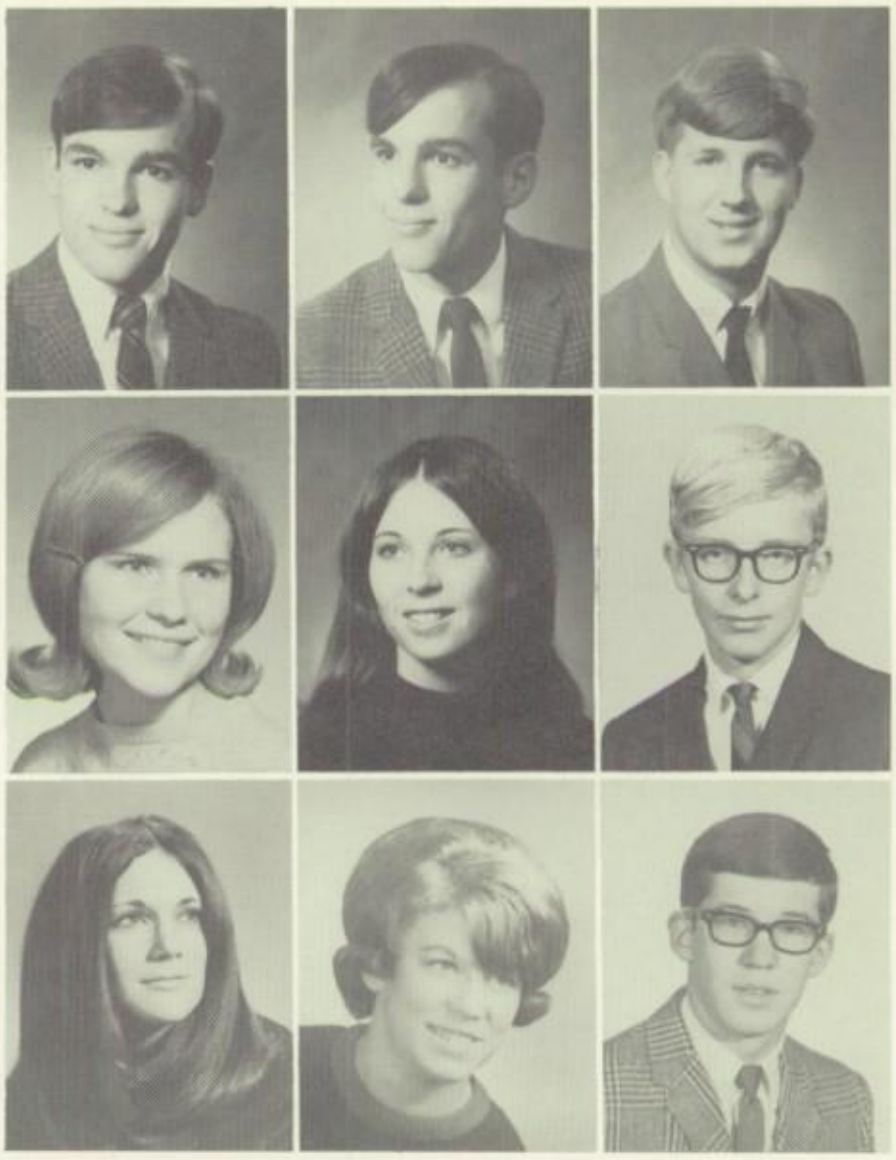

GRAHAM, CONNIE
Cheerleader 2, 4; Pompettes 3; Student Council 2-4, Class Secretary-Treasurer 2; Dramatic Club 2-4; Thespian 4, Honor Society 4.

GRAHAM, MARY

GRANT, BEVERLY
Band 2-4; Cub Staff 2, *Maroon & White* 3, 4; Class Motto Committee 4.

GRAY, LESTER

GREENE, RITA
Fall and Spring Concerts 2-4, Moments Musical 3, 4; Girls Club 2.

GREENLEE, ANNE
Band 2-4, Secretary 4, Fall and Spring Concerts 2-4, Moments Musical 2-4, Class Social Chairman 3, I.M.E.A. 3.

GREENWOOD, ANNA
A Cappella 4, Choristers 3, Fall Concert 3, 4, Moments Musical 3, 4.

GRIFFITHS, MEGGIN
Rotary Honors 3, Honor Society 4; Choristers 3, Soph. Chorus 2, A Cappella 4, Fall and Spring Concerts 2-4, Moments Musical 3, 4; Pompettes 3, 4; French Club 2, 3.

GROSS, BOB
A Cappella 3, 4, President 4; Football 2-4, Track 2, 4; Student Council 3, 4; AFS Committee 3, 4.

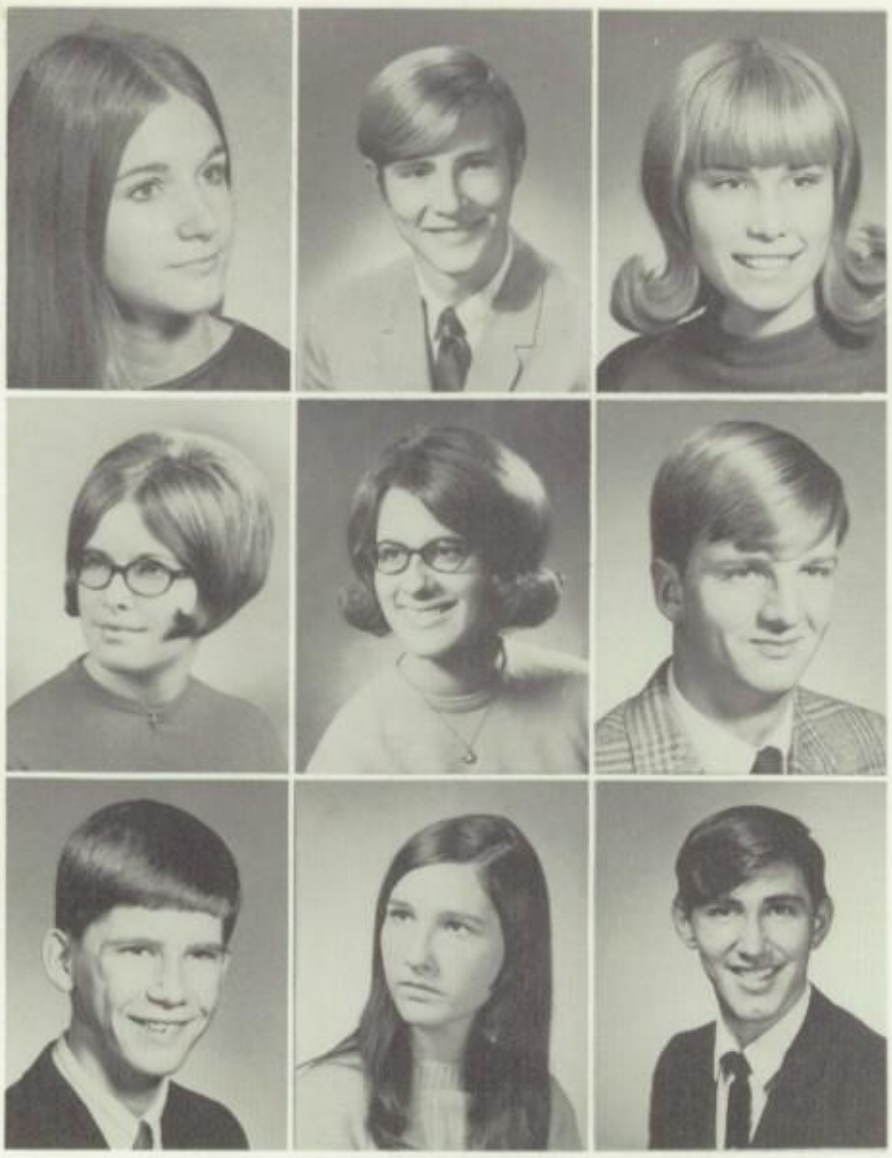

GRUELLE, DEBORAH
Dramatic Club 3.

GULLICKSON, JIM
Dramatic Club 2-4, "Crucible" 3, "Mary of Scotland" 4; Scribes 2, 3; Band 2-4; Honor Society 4; Rotary Honors 3.

GUTTERRIDGE, CATHY
Y-Teens, Cabinet 2, 3, Secretary 4; Dramatic Club 2-4; Spanish Club 2, 3; Office Assistant 4.

HAAS, CHARLENE
Girls Club 2-4, Cabinet 4; Dramatic Club 2-4; Choristers 3, A Cappella 4, Fall Concert 2-4, Spring Concert 2-4, Moments Musical 3, 4.

HACKER, DEBBIE
Y-Teens; Band 2-4; Moments Musical 2-4.

HAINES, BOB

HAINES, STEVEN

HALL, MICHELE
Scribes 3; Cub Staff 2; Dramatic Club 3, 4; "Mary of Scotland"; Choristers 3, A Cappella 4, Fall Concert 2-4, Moments Musical 3, 4; Latin Club 2, 3.

HALLS, DONALD E.

HALUSKA, JOHN
Library Club 2, 3; Spanish 3; Science Club; Senior Class Gift Committee.

HALUSKA, ROBERT J.
Basketball; Baseball 2-4; Homeroom Representative 2, 3; Library Helper 4.

HAMPEL, STEVE

HANCE, BARNEY
Track 2-4; Cross Country 2-4, Capt. 4; D Club 2-4; Polar Bear Club 2-4.

HARTSHORN, PAT

HARTY, PAT
Student Council 4; Track 4.

HATTON, RICHARD
Projectors Club 3, 4.

HAUN, PEGGY
Art Club 2; Library Club 3, 4.

HAWKINS, SUSAN KAY
G.A.A. 2, 3; Library Club 3.

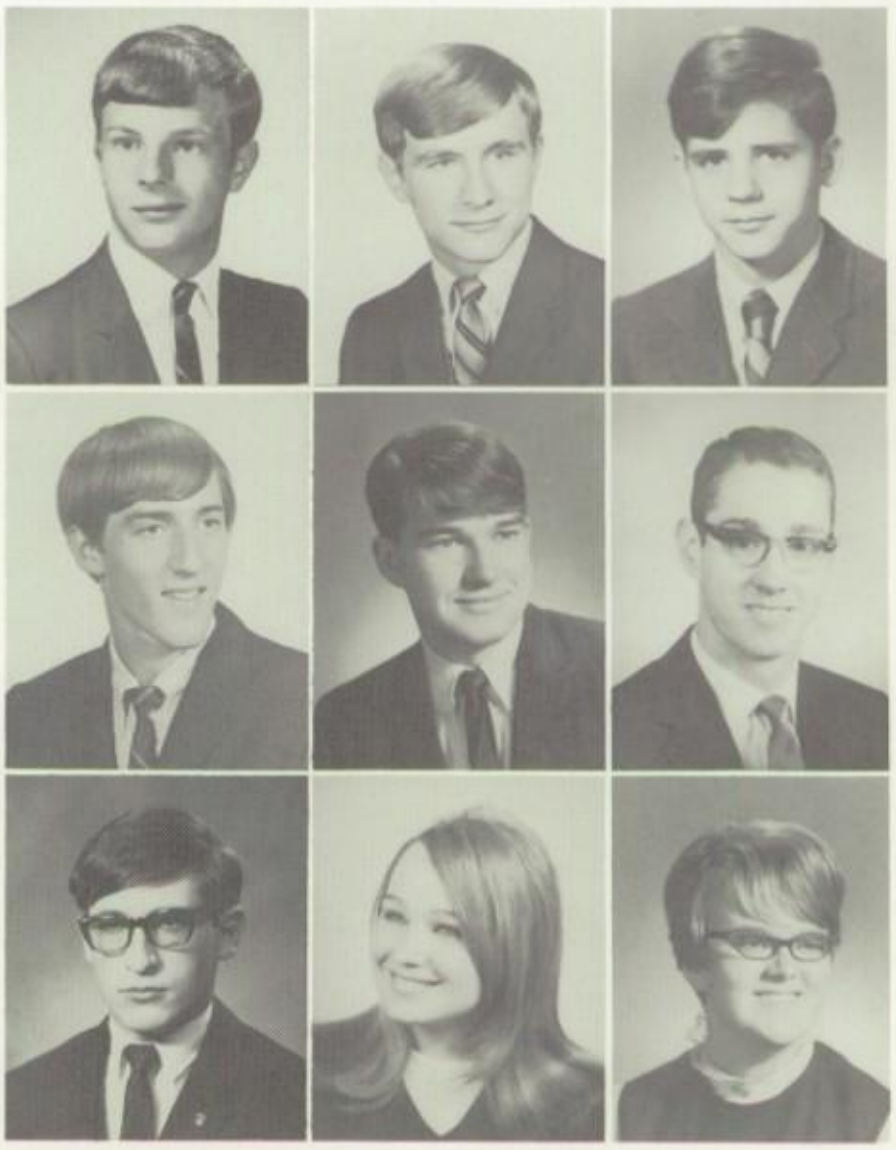

HAYDEN, SUE

HAYES, BRAD L.
D.O. 4, V.I.C.A. President 4.

HAYES, WESLEY

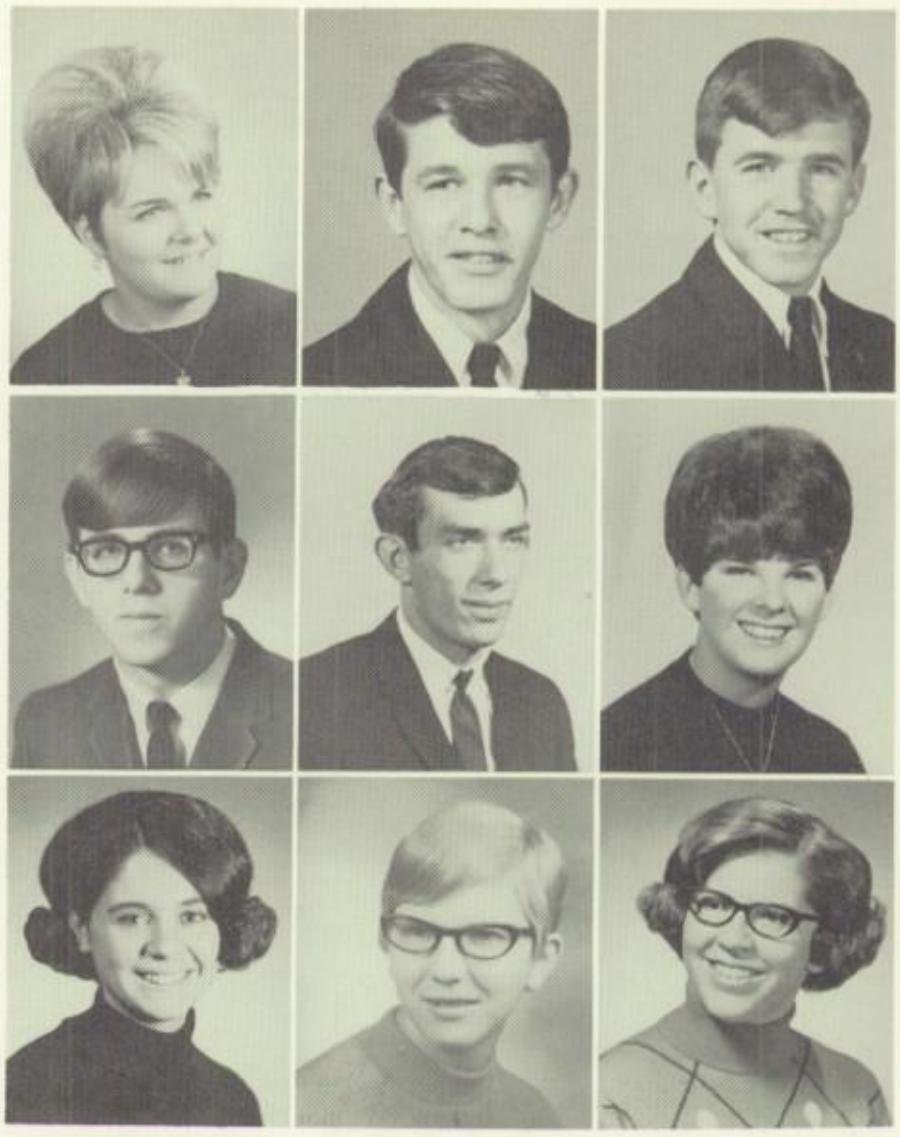

HELCK, RICHARD

HEMBREY, DENNIS
Band 2-4.

HENDERSON, SHERRY
Choralettes 3, A Cappella 4, Moments Musical 3, 4, Fall and Spring Concerts 2-4; Y-Teens 2.

HENK, LANA
Rotary Honors 3, Honor Society 4; *Maroon & White* 3, 4, Extra Publications Manager 4; Spanish Club 3, Vice-President 3; Z Club 2, 4; O.O. 4.

HERSHBERGER, KAREN
Library Assistant 2-4; Girls Club 2-4, Cabinet 3, 4; Monitor 4.

HERSHBERGER, SUSAN KAY
Orchestra 2-4, Fall and Spring Concerts 2-4, Moments Musical 2-4; Cub Staff 3, *Maroon & White* 3, 4; Scribes 2, 3; International Club 2.

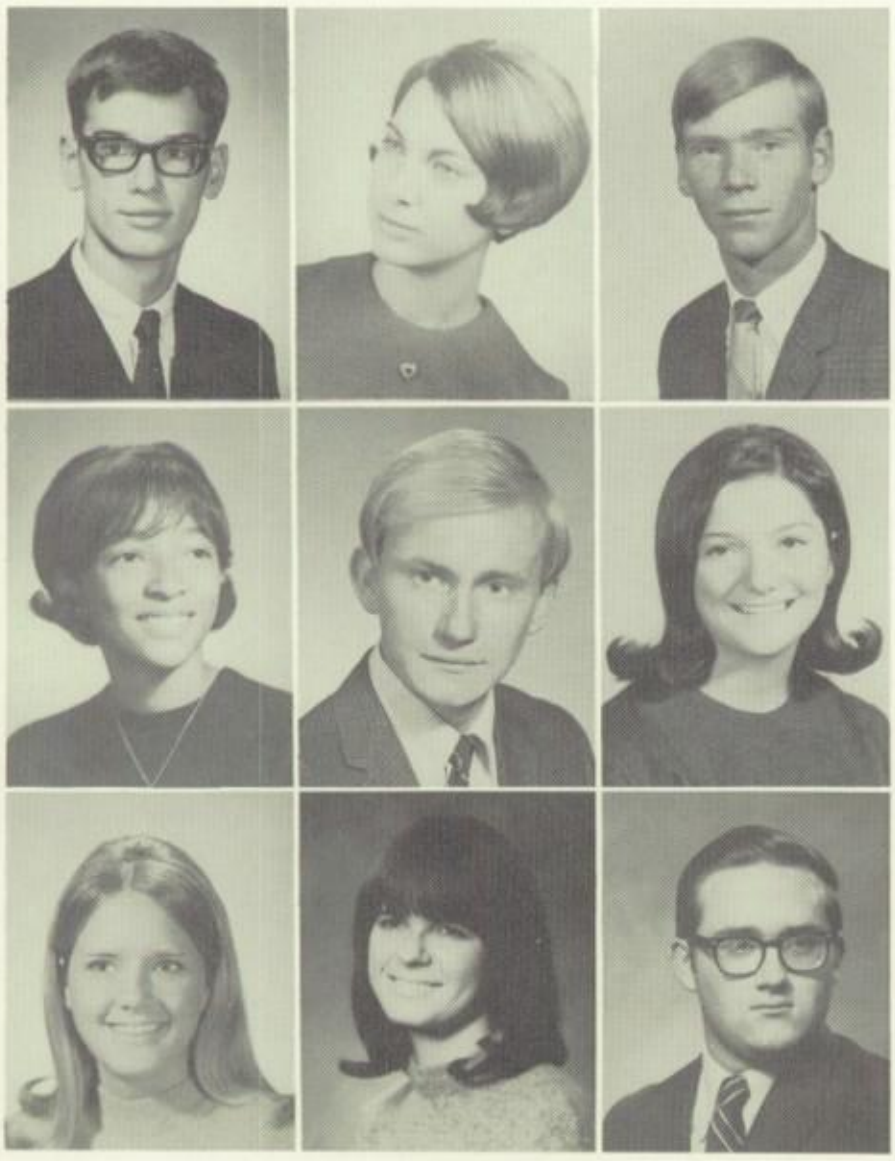

HESLER, DON
Student Council 2, 3; Choristers 3, A Cappella 4.

HETTMANSBERGER, GAYLE

HILLEARY, JIM
Golf 2-4, Basketball Manager 2, 3; Library Assistant 2.

HILLSMAN, MARILYN
Pompettes 4; G.A.A. 2, 3; "Love Is Eternal" 2.

HINOTE, MICHAEL

HINTON, BRENDA
Choristers 3, A Cappella 4, Moments Musical 3, 4; *Medley* 4; Dramatic Club 4; Office Assistant 4.

HINTON, KATHY
Student Council 3; Choristers 3, A Cappella 4, Moments Musical 3, 4, Fall and Spring Concerts 2-4; Girls Club 2, 3; Y-Teens 2, 3; Dramatic Club 2, 3.

HODGE, MARILYN
Library Club 2.

HOLDEN, JERRY
Track 2-4, Co-Captain 4; Choristers 3, A Cappella 4.

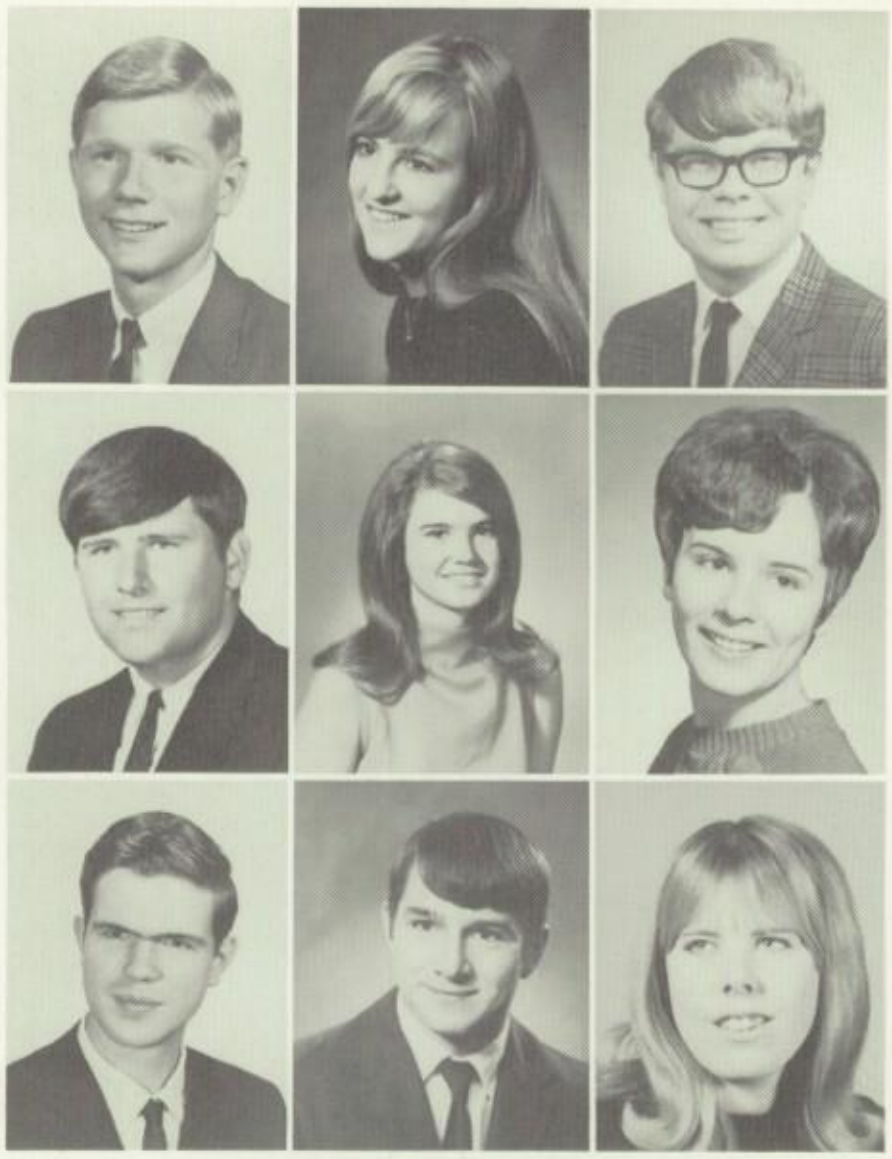

HOLYCROSS, BILL

HOLYCROSS, CONNIE

HOOVER, TERRY
D.E. 4.

HOSKINS, ROBERT
Football 2, Track 3, 4.

HOUPT, KATHY
Cub Staff Editor 2, *Maroon & White* 3, 4; Pompettes 3, 4; Dramatic Club 2-4, "Love Is Eternal" 2, "Crucible" 3, "Mary of Scotland" 4; French Club 2, 3, Vice-President 2, 3; Girls Club 2, 3, Cabinet 3.

HOWE, PATRICIA
Office Assistant 4.

HUCKSTADT, RALPH W.
Science Club 2-4, Secretary-Treasurer 3, President 4; Rotary Honors 3, 4; German Club 2, 3.

HUGHES, LES
Football 2, 3, Track 2.

HUTTON, JERI
Choralettes 3, Choristers 4, Moments Musical 3, 4.

ISAAC, ROBERT
Dramatics Club 3, 4; Wrestling 4, Track 3; Library Assistant 4.

JACKSON, DAVE

JAEGAR, GARY

JAMES, WILLIAM

JARLING, RANDY
Y-Teens 2-4, Choralettes 3, A Cappella 4, *Maroon & White* 4, Student Council 2-4.

JENKINS, JANE
Orchestra 2-4, Moments Musical 2-3; *Medley* 4.

JENKINS, RODNEY

JILES, CHERIE LYNN

JIMSON, GEORGIA
Library Club 3, Library Assistant 3; G.A.A. 2, 3; Office Assistant 4.

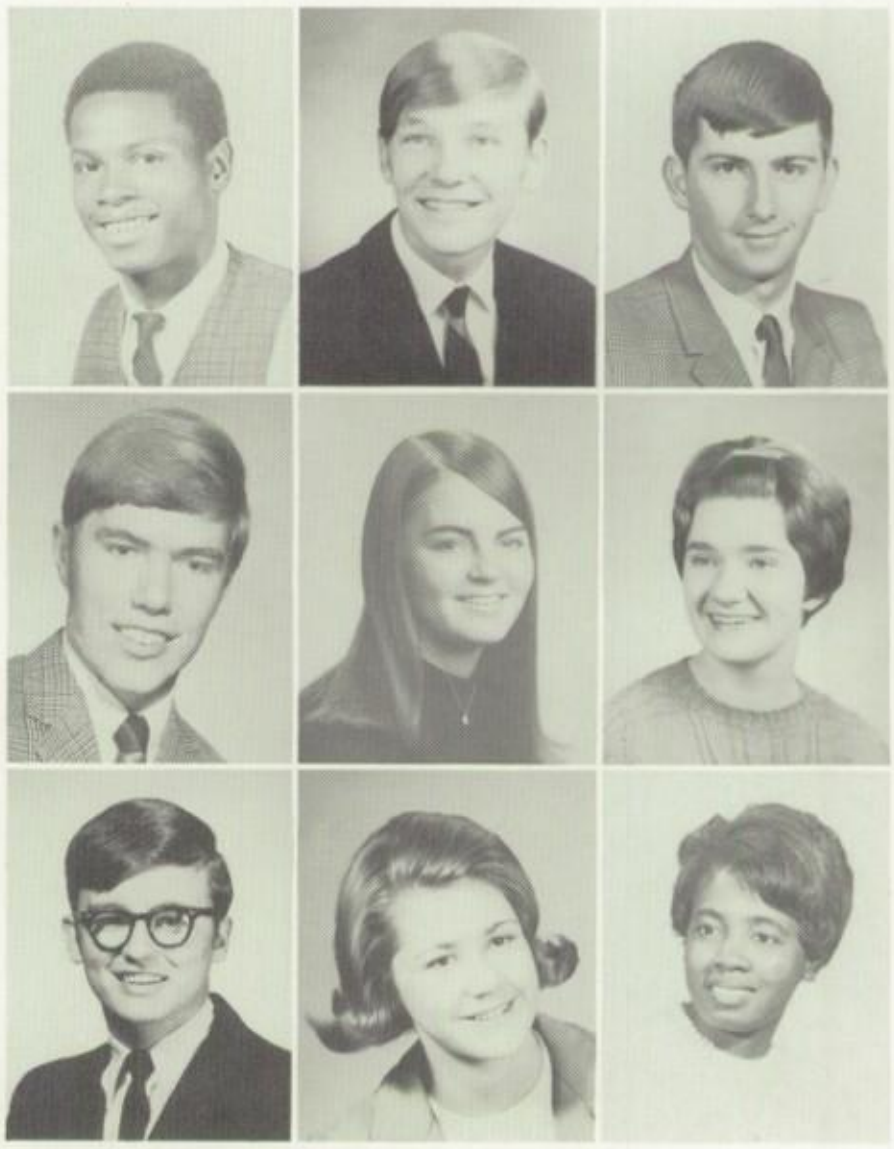

JOHNSON, CINDY
Rotary Honors 3, 4, Honor Society 4; Class Secretary-Treasurer 3, Class Historian 4; Dramatic Club 2-4, Librarian 3, Secretary 4, Thespian 4; Cub Staff 2, *Maroon & White* 3, 4, Managing Editor 4; Pompettes 3, 4.

JOHNSON, GARY

JOHNSON, LINDA

JOHNSON, PHILIP
Rotary Honors 3, 4.

JOHNSON, STEVE

JONES, DENNIS
Hi-Y 3; Intramural Bowling 4; Spanish Club 2, 3.

JONES, GLENDA
Cheerleader 2-4, Captain 4; Homecoming Attendant 3; Student Council 3, 4, Treasurer 4; Choristers 3, A Cappella 4, Moments Musical 3, 4; *Medley* 4.

JONES, LARRY
German Club 2; Library Club 2.

JONES, MARTHA
Medley 4; Prom Committee 3; Rotary Honors 3, 4.

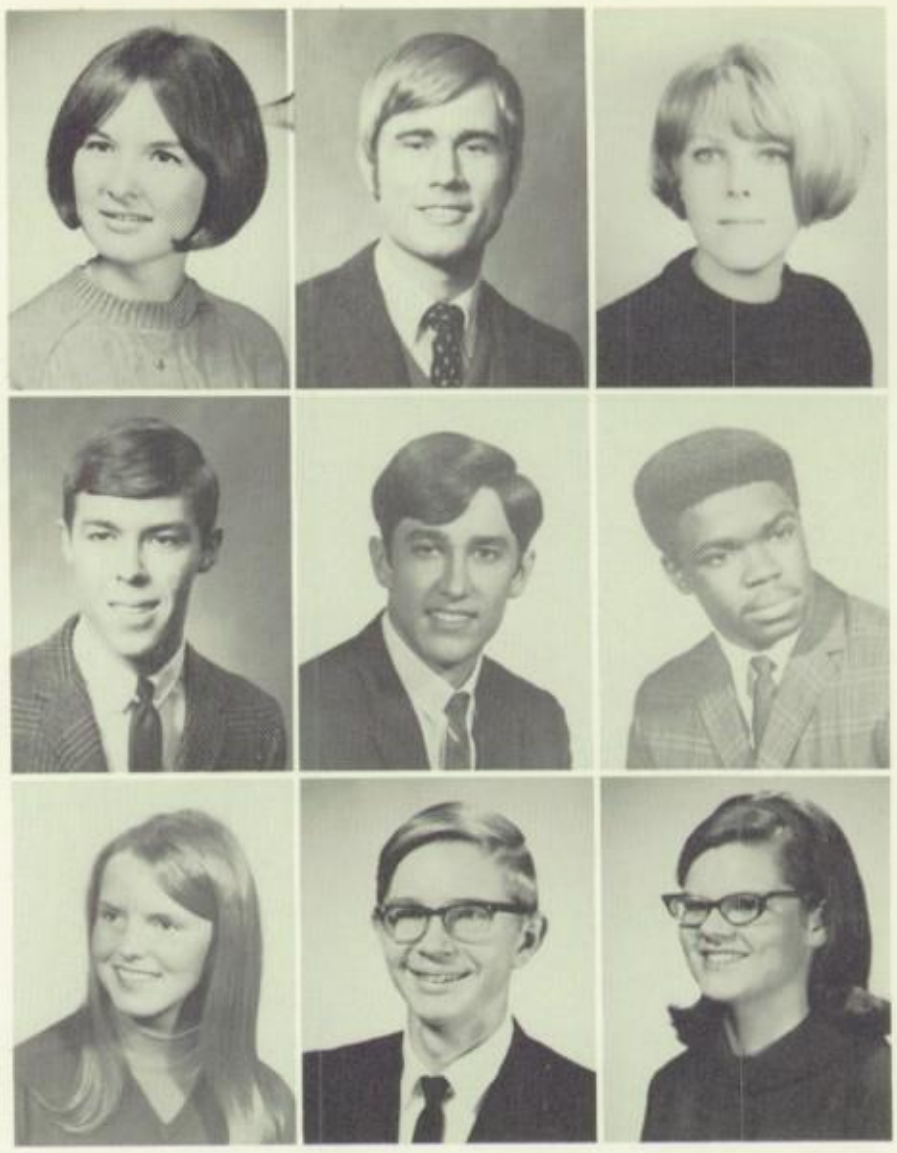

JONES, RICHARD

JULIAN, VIRGINIA
Medley 3, 4; Pompettes 3, 4; Soph. Chorus 3, Choristers 3, A Cappella 4, Moments Musical 3, 4; Dramatic Club 2-4, Thespian 3, 4; Y-Teens 2, 3, Treasurer 3, Cabinet 3.

JUMPS, JOHN

JUVINALL, TOM
Basketball 2, Tennis 2-4; Chess Club 2, 4.

KAGELS, RITA

KEENER, PHILIP ALAN

KEGLEY, TERRY
Golf 2-4, Captain 3, 4, Basketball 2.

KELLY, JIM

KELLY, PHILLIP LYNN

KERBY, KATHY
Dramatic Club 2-4; Y-Teens 2, 3, Cabinet 2, 3; Moments Musical 3, 4; French Club 2-4; Wranglers 2.

KEY, MARY

KILGORE, LEE

KING, KATHERINE (JANE)
Soph. Chorus 2, Choralettes 3, Moments Musical 3; Girls Club 2.

KING, TERRY

KING, SUE

KIRSCH, GERALDINE
G.A.A. 2, 3.

KNAPP, DARYL
Band 2-4, Orchestra 2-4.

KNAPP, MARK
Maroon & White 4; French Club 2.

KOEHN, PHIL

KOLB, JOHN

KRABBE, HANK
Soph. Chorus 2, Choristers 3; Track 2, 3; D.E. 4.

KRAMER, MICKEY
Stage Band 3, 4, Moments Musical 2-4, Fall and Spring Concerts 2-4.

KRAUEL, DIANA
Cub Staff 2; Y-Teens 3; Girls Club 3; F.S.A. 3, 4, Vice-President 4.

KROLL, LINDA
Soph. Chorus 2, Choristers 3, 4, Fall Concert 2-4, Moments Musical 3, 4; Dramatic Club 2.

LAMB, CONNIE
Pompettes 3, 4; Student Council 3, 4; Girls Club 2, 3; Y-Teens 2, 3; French Club 3.

LAPENAS, DAVID

LARSON, PAUL
Choristers 3, Moments Musical 3, A Cappella 4.

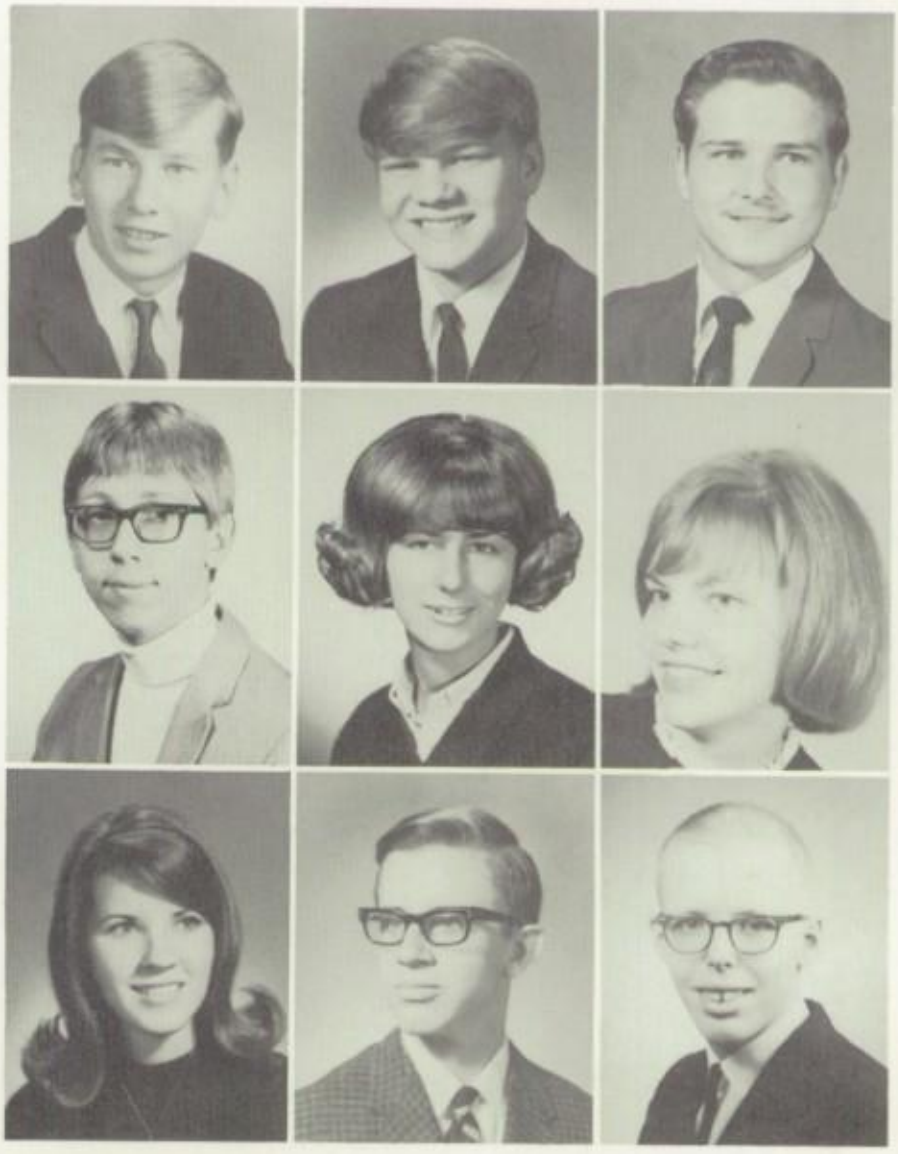

LEEMON, NANCY
F.S.A. 3, 4; Y-Teens 3; Girls Club 3.

LENOVER, JUDY
Cheerleader 2-4, Captain 4; Soph. Chorus 2, Choristers 3, A Cappella 4, Fall and Spring Concerts 2-4, Moments Musical 3, 4; Girls Club 2-4; Z Club 3, 4.

LEVERICH, MARGARET
Girls Club 2; Office Assistant 3, 4; *Medley* 4.

LEVERICH, DICK
Band 2, Moments Musical 2.

LEVY, NANCY
Cheerleader 2, Pompettes 3, 4, Co-Captain 4; Student Council 3, 4; Class President 3, Class Vice-President 4; Rotary Honors 3, 4.

LIGHTBURN, JAMES
Golf 2, 3.

LINCK, JOHN
Science Club 2, 3; French Club 2, 3; Dramatic Club 4, "Mary of Scotland" 4; Human Relations Club 4.

LINDAHL, BRUCE
Track 2.

LINDROTH, JANIS
Majorette 3, 4, Moments Musical 3, 4; Z Club 2-4; Y-Teens 2; French Club 2.

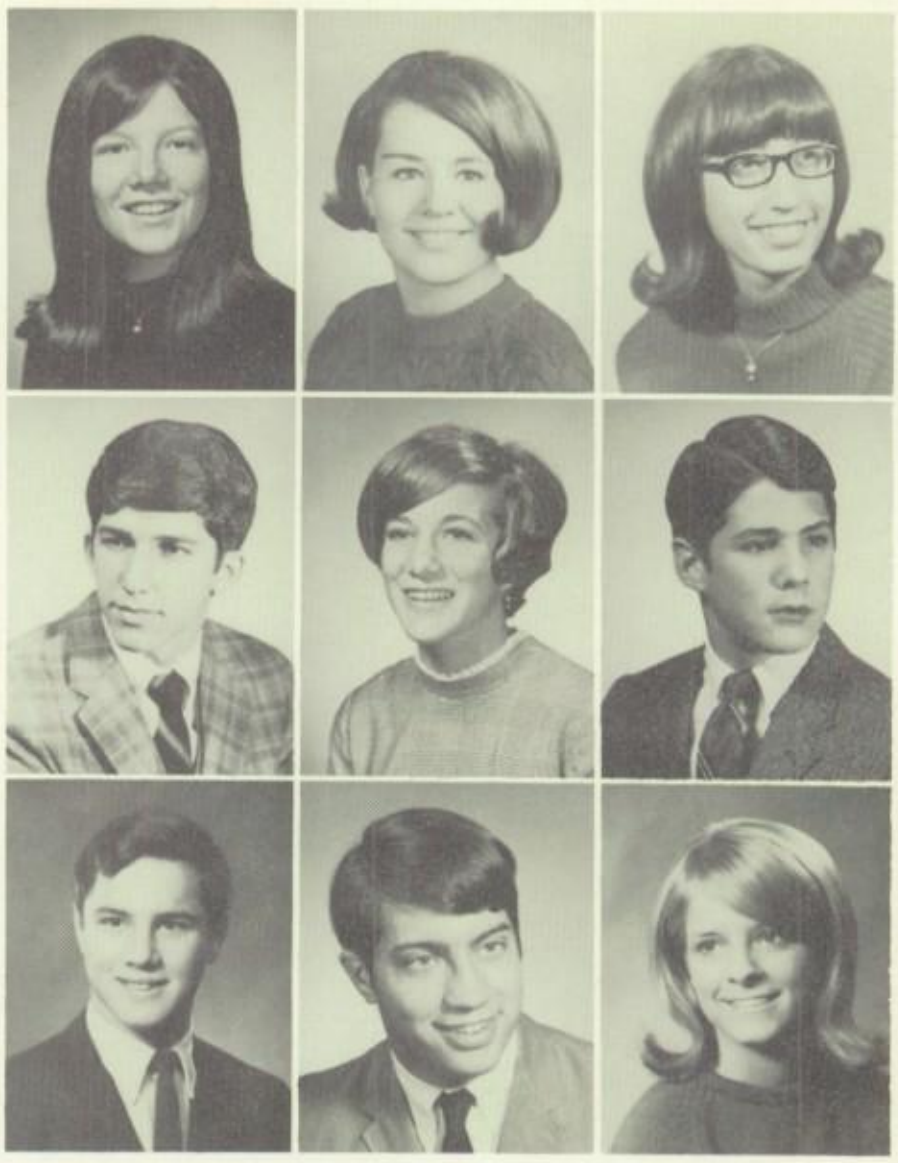

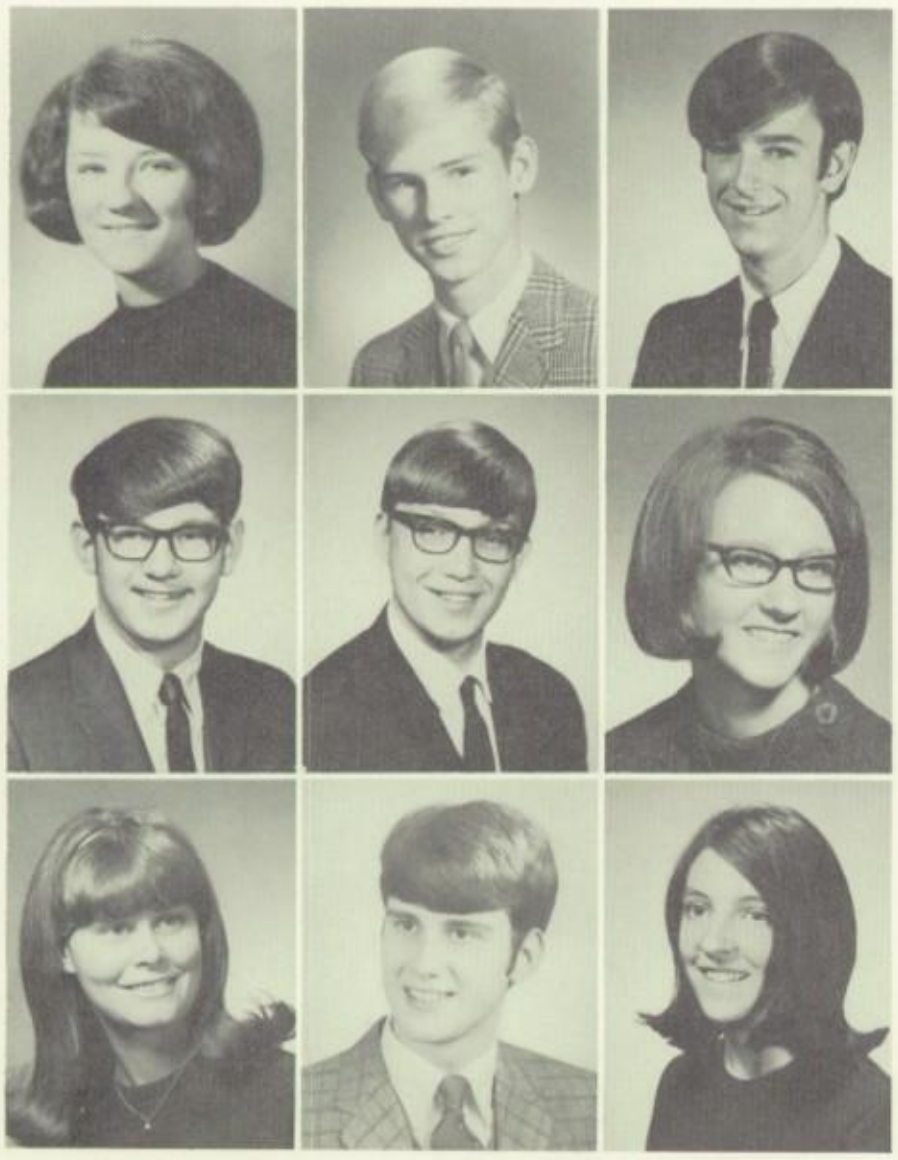

LINN, LAURA
Cub Staff 2, *Maroon & White* 3, 4; Y-Teens 2-4, Cabinet 3, President 4; Soph. Chorus 2, Choralettes 3, Choristers 4, Moments Musical 3, 4.

LINNE, AL
Medley 3, 4; Cub Staff 2; Dramatic Club 2-4; Art Club 2, 3; Prom Committee 3.

LITTLE, CRAIG
Band 2-4, Orchestra 4, Moments Musical 2-4; Dramatic Club 2-4.

LOCKHART, RICH

LOPINSKI, JIM

LOVEJOY, SUZANNE
Girls Club 2-4, Secretary-Treasurer 3, President 4; Soph. Chorus 2, Choristers 3, A Cappella 4, Fall and Spring Concerts 2-4, Moments Musical 3, 4; Prom Committee 3.

LUCAS, KRISTY
Cheerleader 2-4; Dramatic Club 2, 3; Girls Club 2, 3; Y-Teens 2, 3; Student Council 2, 4.

LUCAS, WILLIAM

LUTON, KATHY
Orchestra 2-4; Moments Musical 2-4, Fall and Spring Concerts 2-4, Big 12 2-4, I.M.E.A. 4.

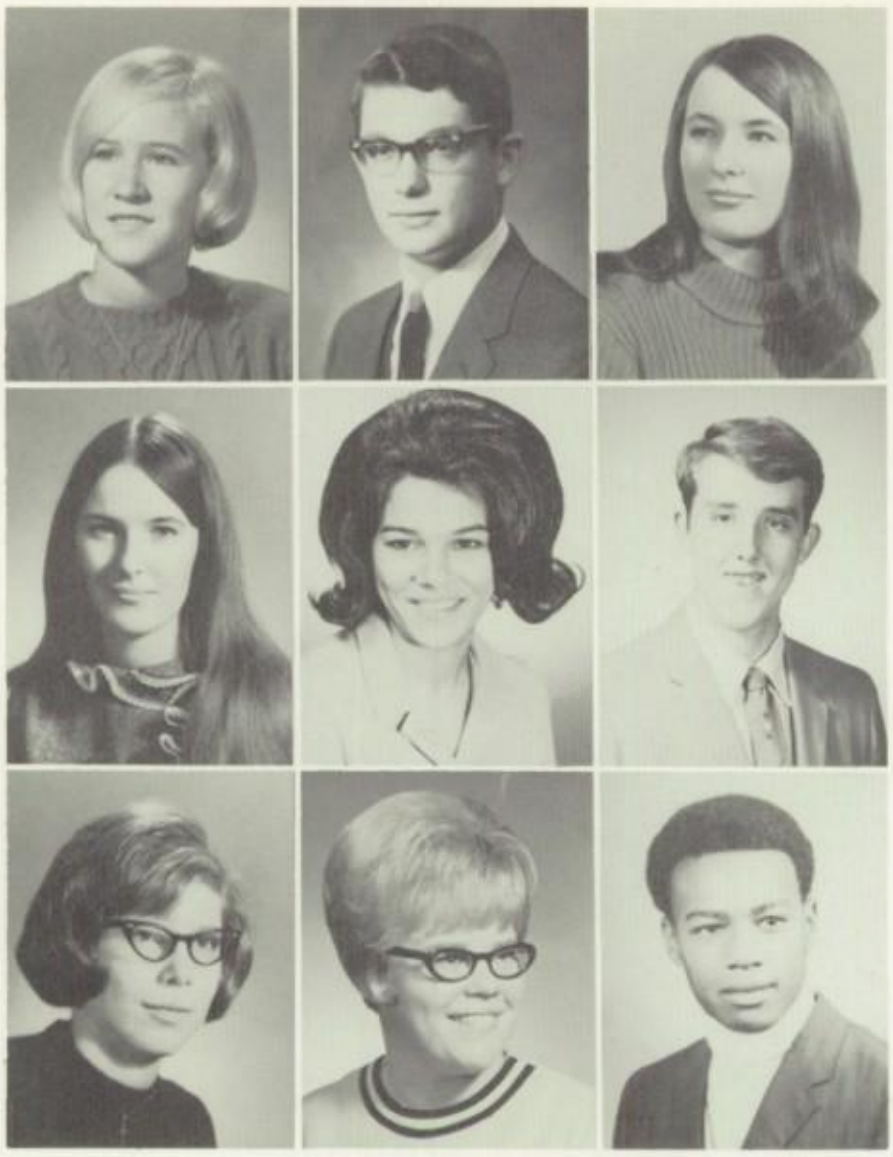

MACDONALD, MARTY
Band 2-4, Pep Band 4, Band Council 4, Moments Musical 2-4, Fall, Spring and Winter Concerts 2-4, Soph. Chorus 2, Choristers 3, A Cappella 4; *Medley* 4; Pep Club 4; Girls Club 4.

MACKAY, TERRY
Rotary Honors 4; Tennis 4.

MADEN, DONNA
Dramatic Club 2, 3; Wranglers Club 2, 3, Speakers Bureau 2, 3; G.A.A. 2, 3; Girls Club 2-4, Cabinet 3, 4; Soph. Chorus 2, Spring Concert 2.

MADEN, LINDA
Girls Club 2-4, Cabinet 3, 4; Y-Teens 2, 3; Dramatic Club 2-4; French Club 3; Human Relations Club 4.

MAGUIRE, MARGARET ANN
Shikallamy High School, Sunbury, Penn. 2, 3.

MAJORS, BRUCE

MAKEMSON, PHYLLIS
G.A.A. 2, 3.

MALAN, RENE
Maroon & White 3, 4; Z Club 2.

MARCH, HENRY
Football 2, Wrestling 2, 3; Library Club 2, 3.

MARLATT, EDWARD
Tennis 2; Band 2.

MARRON, TERRY
F.S.A. 4; Girls Club 3, 4; Y-Teens 3.

MARTIN, GLEN
Projectors Club 2; Spanish Club 2, 3.

MARX, CHRIS
Cub Staff 2, *Maroon & White* 3; Scribes 3; Art Club 3; Radio Staff 2.

MAZE, VIRGINIA
G.A.A. 2.

MEACHUM, CAROL
Pompettes 3, 4, Co-Captain 4; *Medley* 4; Dramatic Club 2-4, Student Council 2; Office Assistant 3, 4.

MEERS, DEBBIE
Girls Club 3, 4; French Club 3; Pep Club 3; Office Assistant 4.

MELTON, JAMES

MERRIWEATHER, GAYLE
G.A.A.

MESSENGER, TERRY

MESSMORE, MICKEY
Soph. Chorus 2, Choristers 3, A Cappella 4, Fall and Spring Concerts 2-4, Moments Musical 3, 4.

MICHENFELDER, SCHUYLER
Wrestling 2.

MIDDLETON, JAN
Choristers 3, A Cappella 4, Fall Concert 3, 4, Moments Musical 3, 4; Office Assistant 4.

MILLER, DONALD

MILLER, JACKIE
Orchestra 2-4, Moments Musical 2-4; Dramatic Club 2-4, "Lilies of the Field" 4; Girls Club 2-4.

MILLER, KAREN
F.S.A. 3, 4; O.O. 4; Girls Club 3; Library Assistant 4.

MILLER, TERRY
Track 2, 3, Cross Country 3.

MISCH, JUDY
F.S.A. 4; Office Assistant 3; Girls Club 3.

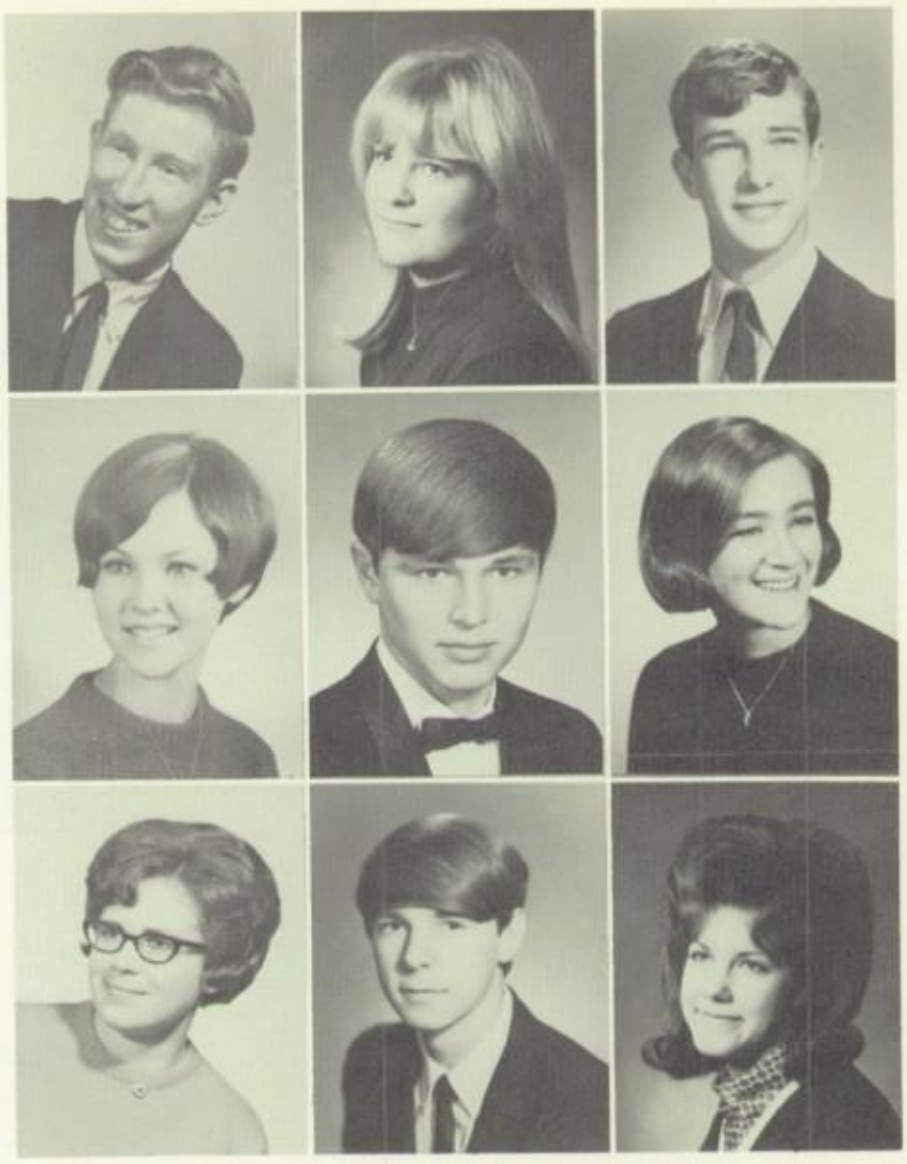

MITCHELL, JANICE
Student Council 2, 4, Homeroom Representative 3; Soph. Chorus 2, Choralettes 3, Choristers 4, Fall and Spring Concerts 2-4, Moments Musical 3, 4; Girls Club 2, 3; Office Assistant 4; Y-Teens 2, 3, Cabinet 3.

MOCKABEE, DEBBIE
Girls Club

MOORE, E. ANGELINE
Moments Musical 4; Human Relations Club 3, 4; Girls Club 3.

MOORHOUS, JANICE
Girls Club 2, 3, Cabinet 3; Art Club 2; Spanish Club 3; F.S.A. 3; V.I.C.A. 4.

MORAN, MICHELLE
Cub Staff 2, *Maroon & White* 3, 4, Feature Editor 4; A Cappella 3, 4, Moments Musical 3, 4; Rotary Honors 3, 4.

MORELAND, NANCY
Girls Club 2-4, Cabinet 3, 4; Y-Teens 2.

MORFORD, MARLA

MORGAN, ED

MORGAN, RUBY
F.S.A. 3, 4; Girls Club 2, 3, Cabinet 3.

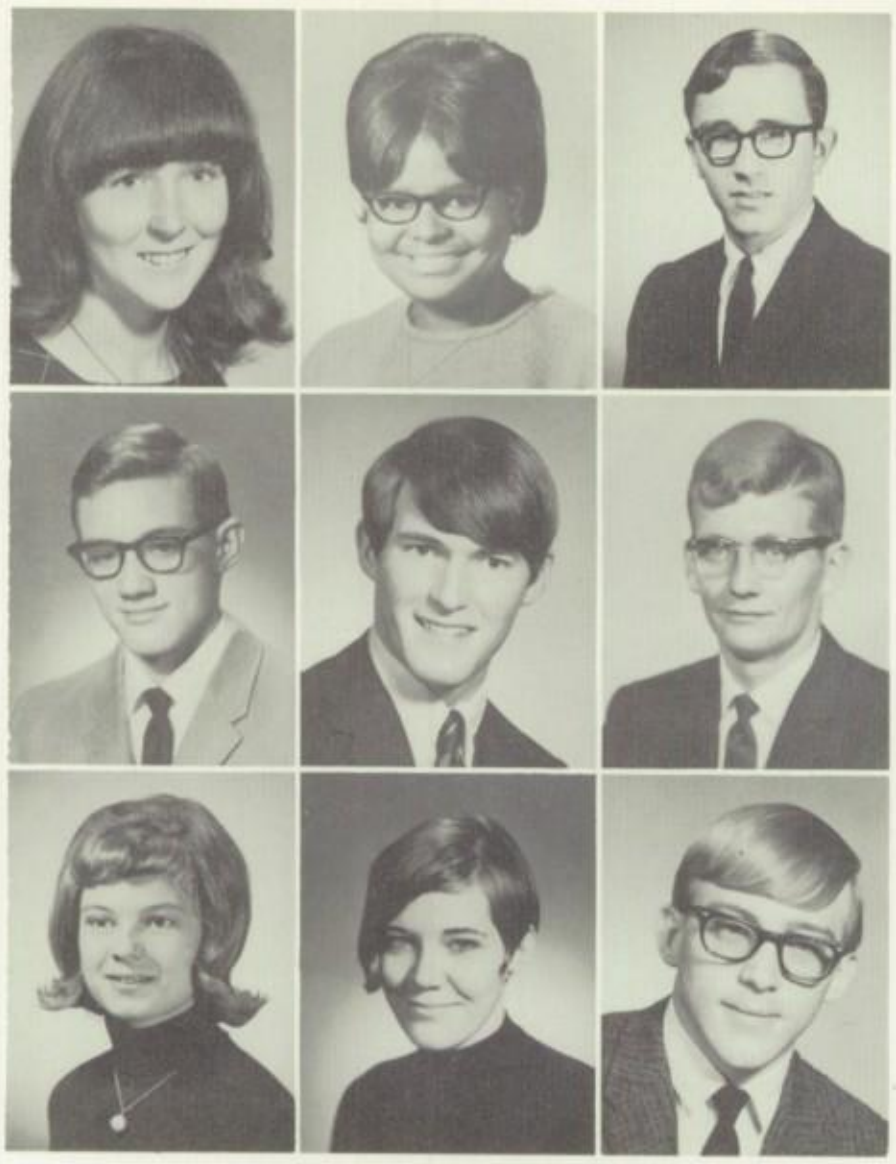

MORGAN, SUSAN

MORRIS, STEPHANIE
G.A.A. 2, Pompettes 4; Girls Club.

MOSS, HAL

MOSS, STEVE

MOULDER, RON
Student Council 2, 3, Class Vice-President 3; Band 2, Moments Musical 2, Fall Concert 2.

MOURER, TERRY
D.E. 4; Baseball 2, 4.

MUMM, JENNIFER
Band 2-4; Dramatic Club 3, 4; Speakers Bureau 3.

MUSSON, MARCIA
D.O. 3, V.I.C.A. 3; Office Assistant 3, 4; Girls Club 2; Y-Teens 2; Pep Club 4.

McDANIEL, LEONARD

McDANIEL, LINDA
Band 2-4, Orchestra 4, Fall and Spring Concerts 2-4, Moments Musical 2-4, Pep Band 4, I.M.E.A. 4; Allied Medical Careers 2, 3; Intramural Bowling 3.

McDERMOTT, NANCY
Dramatic Club 2-4, "Love Is Eternal" 2, "Mary of Scotland" 4, Thespian 4; *Medley* 4; Z Club 2-4, Treasurer 4; Choralettes 3, Moments Musical 3, Fall and Spring Concerts 2, 3; Office Assistant 4; Speakers Bureau 3, Wranglers 3.

McHALE, BARRY
German Club 3.

McMAHON, KATHY

McMANUS, MIKE
Orchestra 2-4, Moments Musical 2-4, Fall Concert 2-4, Big 12 2-4.

NABORS, LINDA
Soph. Chorus 2, Choristers 3, Moments Musical 2, 3; D.E. 4.

NABORS, PEGGY
D.E. 4.

NASSER, MELISSA

NEAL, CHARLES

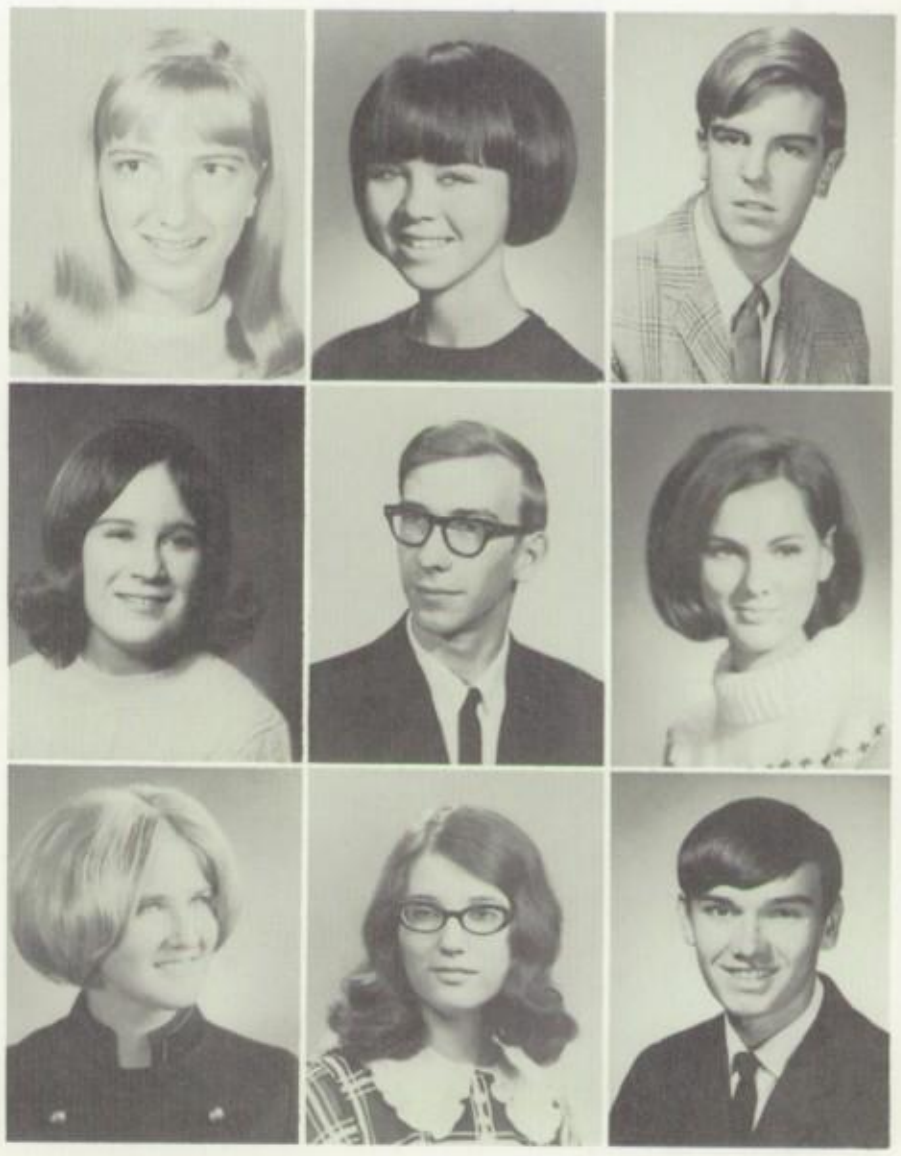

NEFF, MARY
Girls Club 2.

NELSON, JOLENE
Parsons High School, Kansas 2, 3; A Cappella 4, Choralettes Accompanist 4, Fall and Spring Concerts 4, Moments Musical 4; Girls Club 4.

NELSON, KIRK
Motto Committee 4; Monitor 4.

NELSON, PHEARN M.
Soph. Chorus 2, Choristers 3, A Cappella 4, Fall and Spring Concerts 2-4, Moments Musical 3, 4; French Club 3; Y-Teens 2; *Medley* 4.

NEUENDORF, STEVE

NEVILLE, GORDON
Band 2-4; Track 3, 4, Cross Country 4.

NICCUM, JIM

NIXON, MARY LEE
F.S.A. 3, 4; Science Club 3; Soph. Chorus 2, Choristers 3, A Cappella 4, Moments Musical 3, 4.

NIXON, PAMELA
Medley 4; F.S.A. 3, 4; Y-Teens 3, 4; Girls Club 3, 4.

NOLAN, CATHY

NOLAN, JUANITA
G.A.A. 2, 3; Girls Club 2, 3; Dramatic Club 2; Spanish Club 2, 3; Soph. Chorus 2, Choralettes 3.

NOTAR, LANNA
Science Club 3.

NOURIE, KATHY
Girls Club 2, 3; Office Assistant 3, 4.

OBERLAND, WARREN GRANT

O'DELL, JENNIE

ODER, ZOE ELLEN
O.O. 3, 4, Secretary 3; Girls Club 2.

O'DONNELL, CONNIE
Band 3, 4, Moments Musical 3.

OKERLAND, ROBERT
A Cappella 4.

OLMSTEAD, JOHN

OSBORNE, JOHN STEPHEN
Science Club 3.

OWEN, LARRY
Football 4; *Medley* 4.

PACHCIARZ, REBECCA
Girls Club 2-4, Cabinet 4, Secretary 4; Orchestra 2-4, Moments Musical 2-4, Fall and Spring Concerts 2-4, All State I.M.E.A. 4, District I.M.E.A. 2-4; Y-Teens 2-4, Cabinet 2-4; Dramatic Club 2, 3.

PALERMO, BRENDA

PASCAL, JAMES
Dramatic Club 3, 4; A Cappella 4; Orchestra 2, Human Relations Club 3, 4.

PARKS, ROSE MARIE
G.A.A. 2, 3, Point Chairman 3; Latin Club 2.

PATTERSON, JAN
Class Social Chairman 4, Student Council 4; Class Day Committee 4; Office Assistant 4; A Cappella 4, Fall and Spring Concerts 2-4, Moments Musical 3, 4.

PEPPING, JENNIFER
Band 2-4, Moments Musical 2-4, Orchestra 2-4, I.M.E.A. 3, 4; Majorettes 2-4, Assistant Major 3, Drum Major 4; Rotary Honors 3; Z Club 3, 4; Dramatic Club 2, 3; *Medley* 4.

PETERS, MIKEL

PETTY, LINDA
F.S.A. 2; Girls Club 2.

PHILLIPS, GEORGE
Band 3, 4, Fall Concert 3, 4, Moments Musical 3, 4, Varsity Band President 3.

PHILLIPS, MARGARET
Band 2-4, Orchestra 2-4, Moments Musical 2-4, All-State 3, 4, Fall Concert 2-4, Band Secretary 3.

PICKETT, ROBERT

PICKLAP, DOUGLAS
Band 2-4, Moments Musical 2-4, Pep Band 2-4, Stage Band 4, Orchestra 4.

PITTMAN, MARK
D Club 4; Baseball 2-4.

PONDER, SU
Homeroom Representative 2; Y-Teens 2, 3; Office Assistant 3, 4.

PORCHEDDU, GAIL
Y-Teens 2; *Medley* 4; Choralettes 3, A Cappella 4, Moments Musical 3, 4, Spring Concert 2-4.

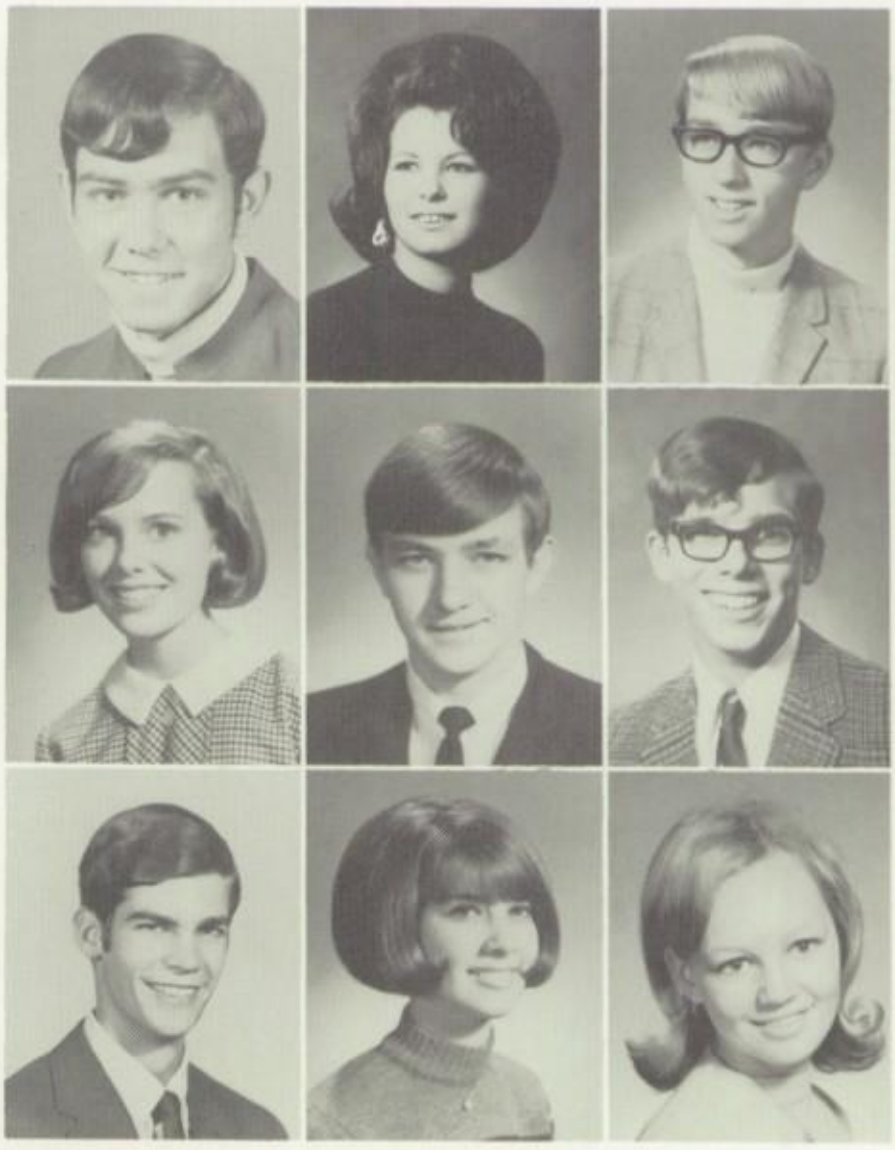

PRATT, STEVE

PRESTON, ROBERT

PRICE, DAVID N.
Track 2; Choristers 3, President 3, A Cappella 4, Moments Musical 3, 4; Student Council 3.

PUCKETT, RICK
D.O. 4.

RAMSEY, KEN
Cub Staff 2, *Maroon & White* 3, 4, Circulation Manager 4; Dramatic Club 2-4.

RANZENBERGER, ANN
Y-Teens 2, 3, Cabinet 2, 3; Orchestra 2-4; Dramatic Club 2-4; Speakers Bureau 2, 3; Wranglers 2, 3.

RAY, JAMES
Baseball 2.

REED, MARY JANE
G.A.A. 2; Girls Club 2; F.S.A. 4; O.O. 4.

RETHELFORD, DAVID
Golf 2-4; German Club 2.

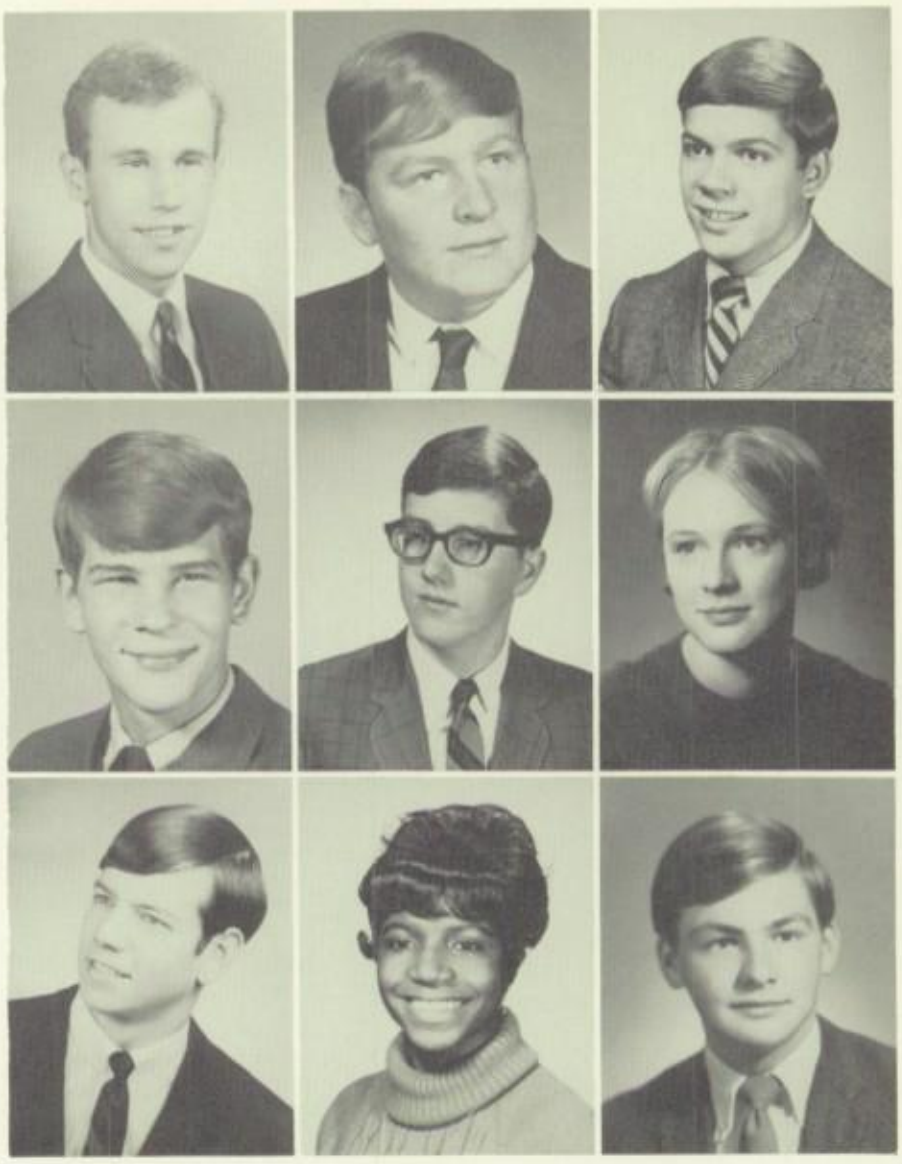

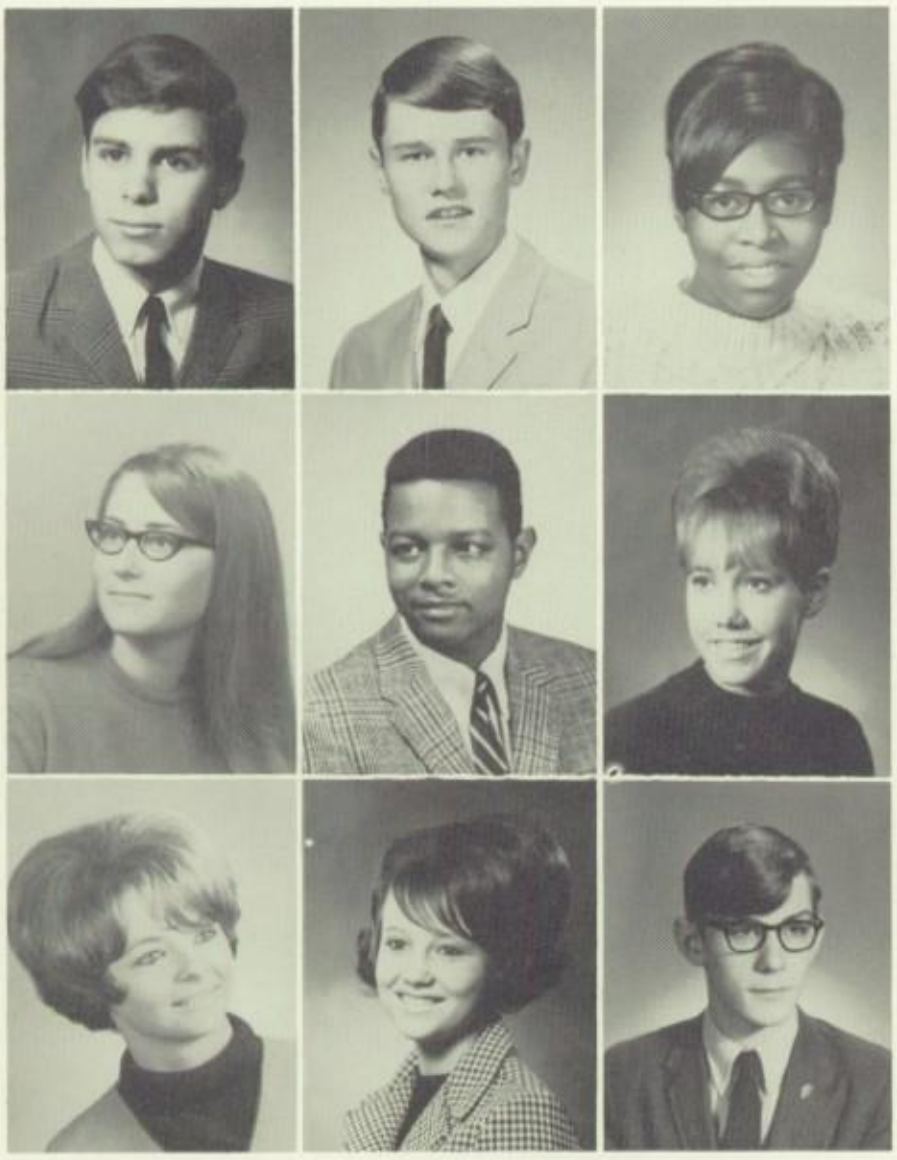

REWERTS, GREGG R.
Projectors Club 2, *Medley* 4.

REYNOLDS, ALLEN
Homewood-Flossmoor High School 2, 3.

RICE, KAREN LADON
G.A.A. 2, 3; Spanish Club 2; Girls Club 2; Library Club 3, 4; Cafeteria Assistant 4.

RICH, MALINDA
Choristers 3, A Cappella 4, Moments Musical 3, 4, Fall and Spring Concerts 3, 4; All State 4.

RICHARD, FELDER
Library Assistant 4.

RICHARDS, CRIS
Spanish Club 2; Office Assistant 4.

RICHARDS, JUDITH ANN
F.S.A. 3; Office Assistant 4.

RICHARDSON, KATHLEEN
D.E. 4.

RICHMOND, SCOTT
Medley 3, 4, Photography Editor 4; Projectors Club 2-4, President 4; Science Club 2, 3.

ROBBINS, PAT

ROBERTSON, MARY
Spanish Club 2; Library Assistant 2, 3, Library Club 2.

RODERICK, SCOTT

RODRIGUEZ, ADOLFO
Football 2, Basketball 3, Monitor 4.

ROMINE, DENNIS KEITH
Football 2-4, D Club 4; Intramural Bowling 3, 4; Rotary Honors 3; Projectors Club 3.

ROSENBERGER, GEORGE
Baseball 2, 3.

ROSENTHAL, RANDEE
Choralettes 3, A Cappella 4, Moments Musical 3, 4, Fall and Spring Concerts 2-4; Human Relations Club 3, 4, Co-Chairman 4; Dramatic Club 2-4, Play Manager 4; Honors Day Committee; Prom Committee 3.

ROUSE, ANNA JOYCE
G.A.A. 2; Library Club 2-4, Library Assistant 2-4.

ROUSE, RON
Student Council 4, Homeroom Representative 2; Track 2-4, Cross Country 3, 4; Rotary Honors 3, Honor Society 4.

ROYALTY, JENNIFER
Bexley High School, Columbus, Ohio 2, 3; Choristers 3, A Cappella 4, Fall and Spring Concerts 3, 4, Moments Musical 3, 4.

RUBIN, LORENE
Office Assistant 3, 4.

RUDOLPH, MARK
Medley 4, Editor 4; Spanish Club 3; Football 2, 3; Chess Club 2, Library Club 3.

RUSSELL, CAROL
Soph. Chorus 2, Choristers 3, 4, Moments Musical 3, 4; Girls Club 2, 4; Y-Teens 2-4, Cabinet 4; Dramatic Club 3, 4; Office Assistant 4.

RUTAN, SUSAN
Spanish Club 3; Dramatic Club 2, 3, "Lilies of the Field" 4; Y-Teens 3, 4, Cabinet 4.

RYAN, KAY
Spanish Club 2; Rotary Honors 2.

SADOWSKI, LINDA J.
Y-Teens 2, 3; Office Assistant 4; Z Club 3, 4; Speakers Bureau 2, 3; Dramatic Club 2-4, Thespians 3, 4, "The Crucible" 3, "Mary of Scotland" 4.

SADOWSKI, RICH
Track 3.

SALOMON, ELLEN
Band 2-4, Moments Musical 2-4, Spring and Fall Concerts 2-4, Pep Band 4; *Medley* 4; Z Club 4; International Club 2, 3; Girls Club 2, 3.

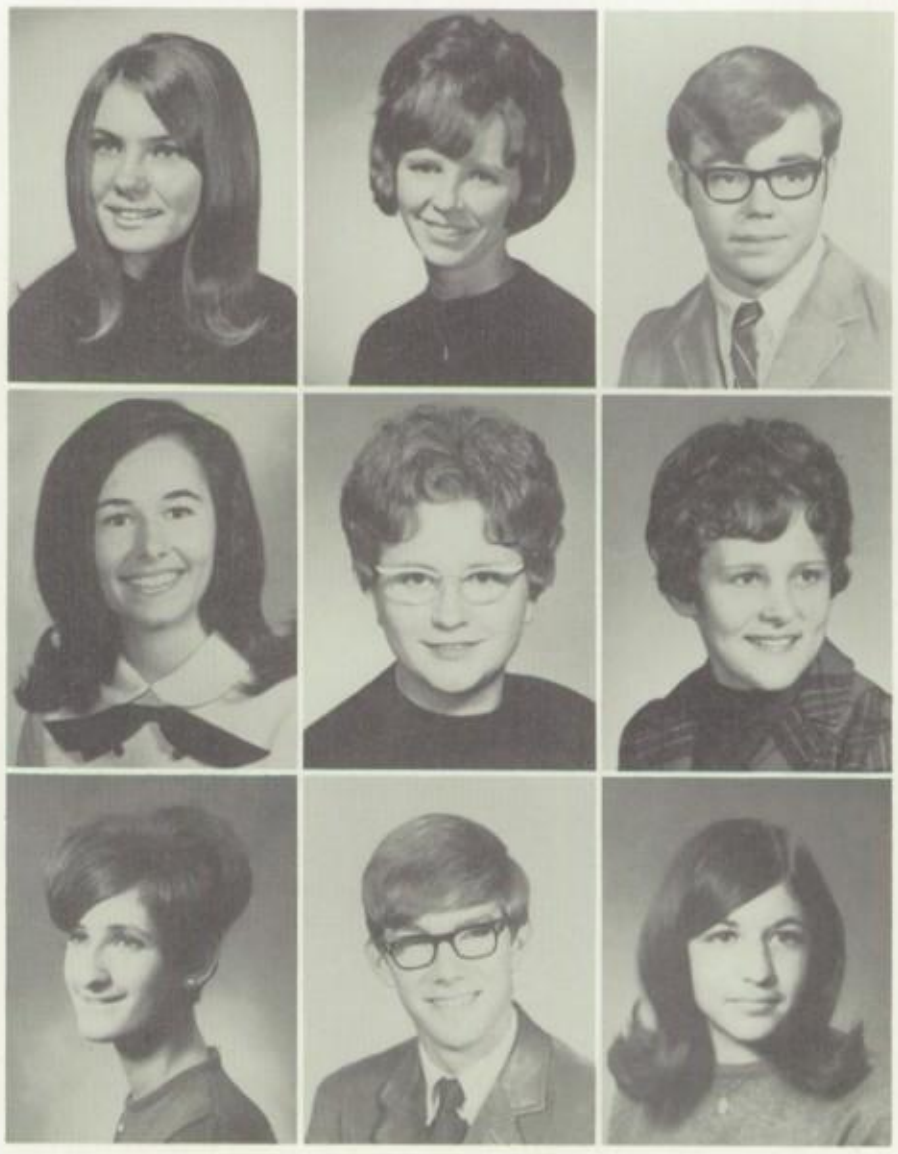

SANDERS, CONSTANCE
Office Assistant 4.

SANDERS, PAUL
Dramatic Club 2-4, Cabinet 3, 4, Thespian 4, "Love Is Eternal" 2; Cub Staff 2, *Maroon & White* 3, 4, Copy Editor 4; Band 2, 3; Rotary Honors 3; Radio Staff 3.

SAULTZ, PATTY

SCARLETT, RUTH
Office Assistant 4.

SCHAEFER, LINDA
Dramatic Club 2; Girls Club 2-4, Cabinet 3, 4.

SCHIFF, R. ANDREAS
A Cappella 4; Fall and Spring Concerts 4, Moments Musical 4; Student Council 4, Homecoming Committee 4; *Maroon & White* 4; Dramatic Club 4, "Mary of Scotland" 4; AFS Student 4.

SCHMIT, CONNIE

SCHROEDER, DEBBIE
Girls Club 3, 4; Y-Teens 2.

SCHULTZ, JAN
Cheerleader 2; Choristers 3, A Cappella 4, Moments Musical 3, 4, Fall and Spring Concerts 3, 4; Homeroom Representative 2.

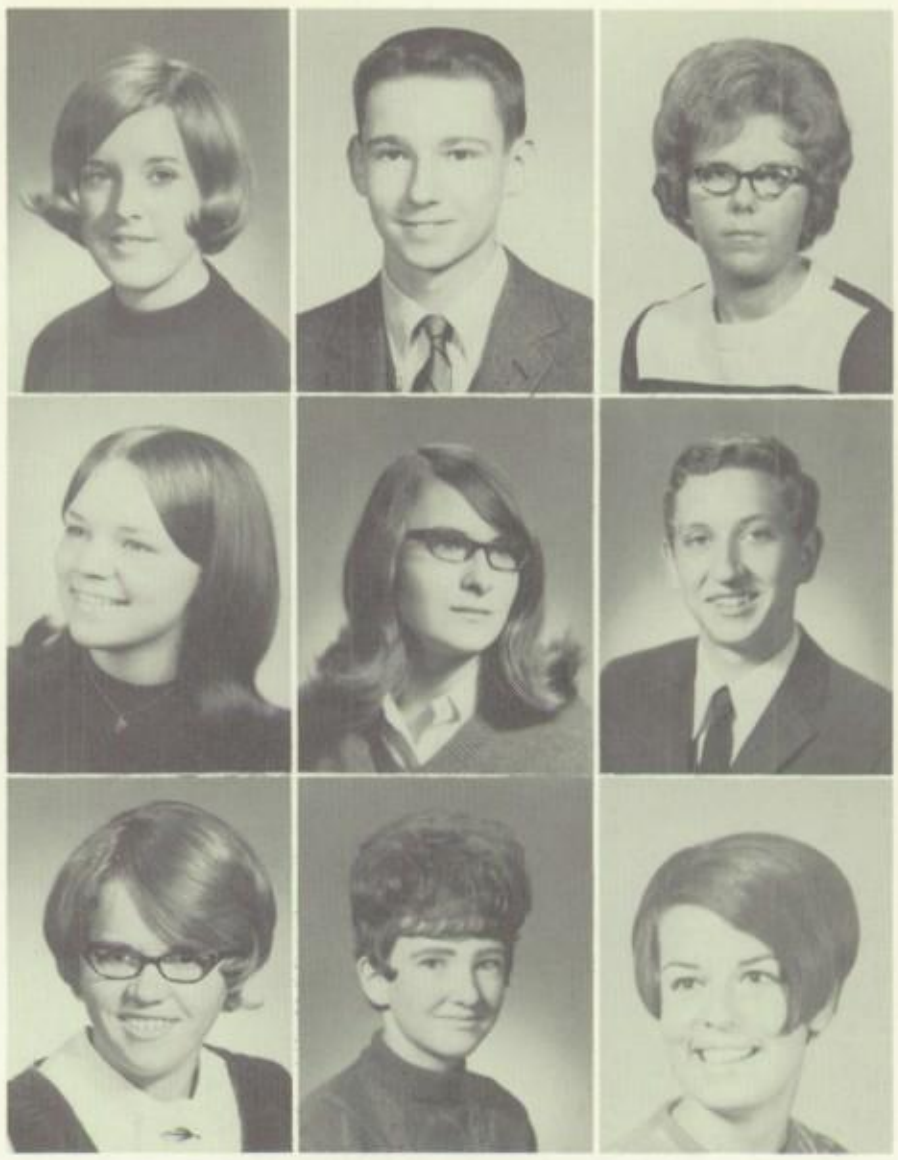

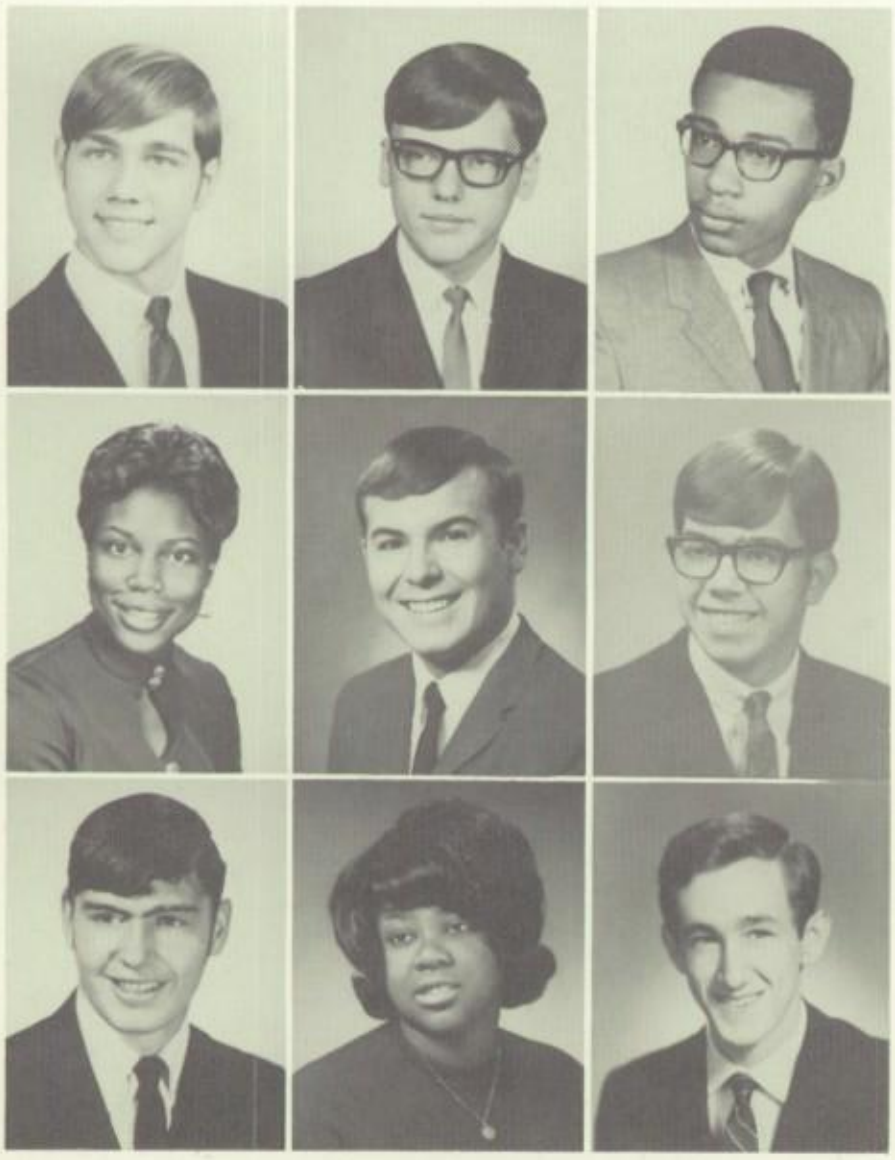

SCHUTZIUS, MARK
Football 3; D.E. 3.

SEILHYMER, KEN

SEVERADO, CLARENCE

SEVERADO, SYVERA TAYLOR
Office Assistant 4.

SEYMOUR, DENNIS
Football 2; Projectors Club 2-4.

SHAFFER, HANK
Basketball 2, Golf 2-4, D Club 4.

SHANK, MARK
Football 2.

SHAW, RHONDA

SHEEHAN, JOHN

SHELATO, MARSHA

SHEPHERD, GREGORY
I.E. Club 2.

SHOBE, CAROL
Cheerleader 4; Dramatic Club 2-4, President 4, "The Crucible" 3; *Medley* 3, 4; Y-Teens 2, 3, Vice-President 3; Choristers 3, A Cappella 4, Moments Musical 4.

SILLS, SUSAN

SILVEY, CONNIE JEAN
Band 2-4, Moments Musical 2-4, Pep Band 4; Office Assistant 4.

SINCLAIR, BONNIE

SMILEY, GENICE ESTELLE
Shortridge High School, Indianapolis, Indiana 2; G.A.A. 3.

SMITH, BRUCE
Medley 4; Speakers Bureau 3; Wranglers 3.

SMITH, PATRICIA MARIE
Office Assistant 3, 4; F.S.A. 4.

SMITH, STEPHANIE

SNYDER, BONNIE JO
Band 2-4, Moments Musical 2-4.

SOLLARS, MARIETTA
F.S.A. 3, 4, Secretary 4; Office Assistant 3, 4.

SPERLING, ALLAN
Dramatic Club 2-4, "The Crucible" 3, "Lilies of the Field" 4, "Mary of Scotland" 4; Band 2-4, Moments Musical 2-4, Pep Band 3, 4, Fall and Spring Concerts 2-4.

SPILLMAN, KATHY
Z Club 2; Spanish Club 2, 3; Scribes 2; Dramatic Club 2, 3; Soph. Chorus 2, Choristers 3, A Cappella 4, Fall and Spring Concerts 2-4, Moments Musical 3, 4.

STACEY, MARLA
Office Assistant 3, 4; Homeroom Representative 4.

STACKER, ALBEN

STARBODY, GAY
Medley 4; Pompettes 3, 4; Dramatic Club 2-4; Cub Staff 3; Y-Teens 2, 3, Cabinet 3.

STARKEY, REX
Baseball Manager 2, Golf 3.

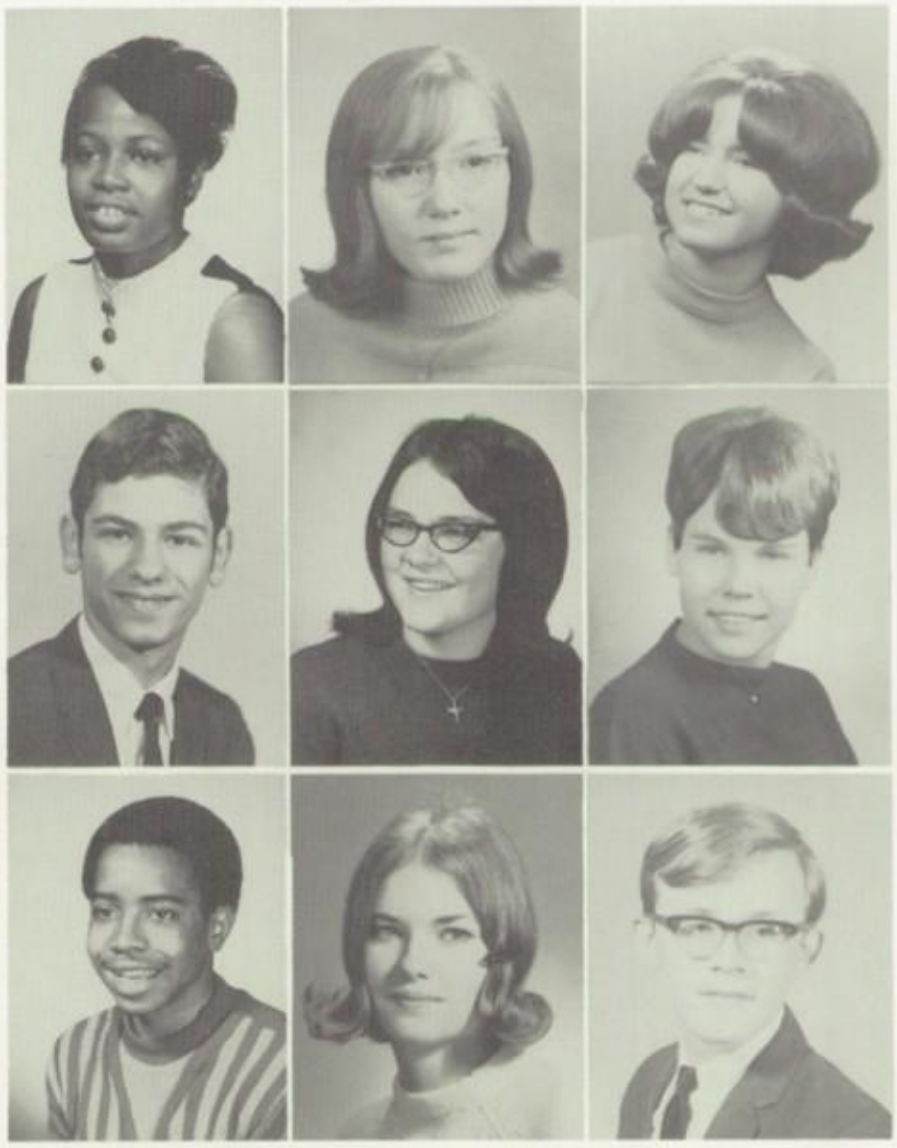

STEELE, BEVERLY

STEERS, KAREN
Majorette 2-4, Moments Musical 2-4.

STEWART, MAE

STINGLEY, FRANCIS
Wrestling 2, 3.

STOCKER, CYNTHIA
Girls Club 2, 3; Office Assistant 4; Pep Club 4.

STOKES, PAMELA

STORY, JIM
Golf 2-4; Swimming 4; Student Council 3; Rotary Honors 3, 4, Honor Society 4; *Maroon & White* 3, 4, Advertising Manager 4.

STORY, MICHAEL R.

STORY, RICHARD
Band 2-4, Moments Musical 2-4, Fall Concert 2-4, Pep Band 2-4; Dramatic Club 3; *Maroon & White* 4; International Club 2.

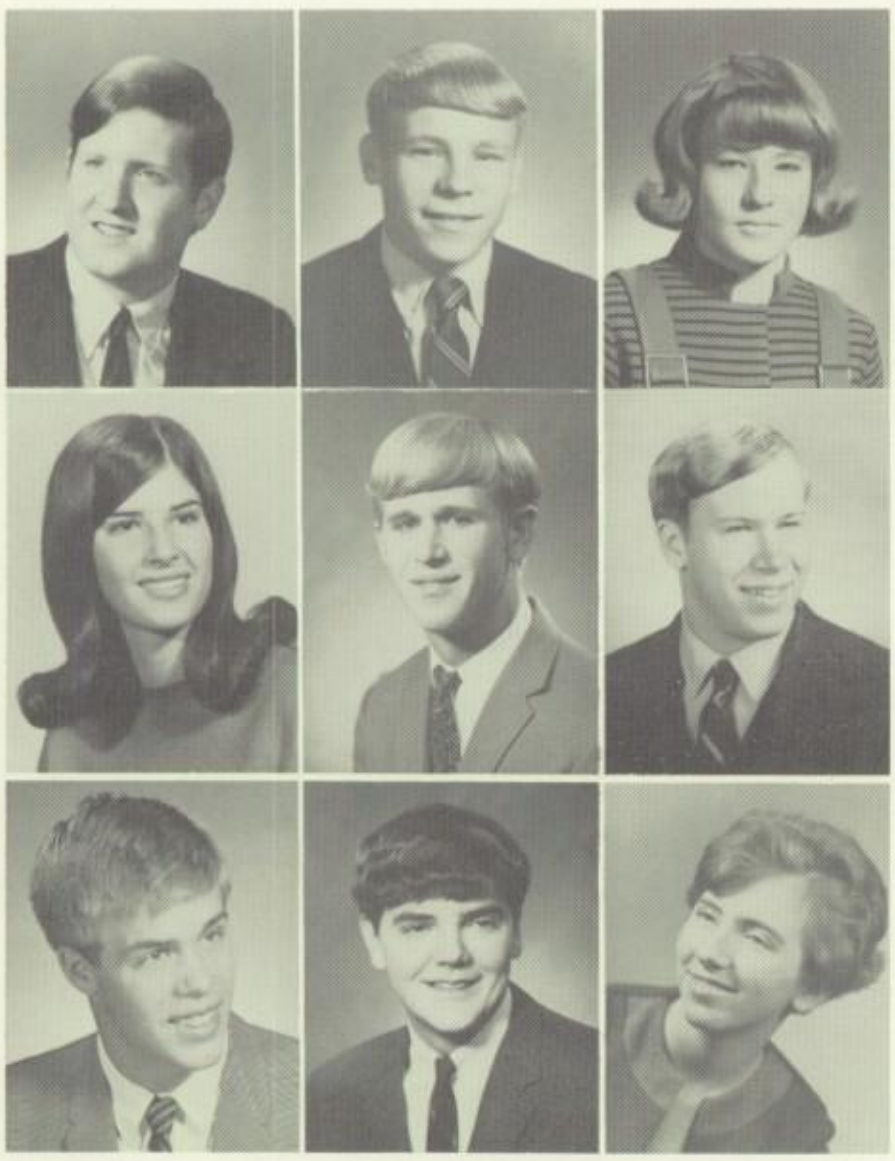

STOVER, TOM
Hi-Y 2, 3; Science Club 2, 3; Projectors Club 2-4.

STREBIN, DAVID
Football 4, Basketball 2, Baseball 2-4, D Club 3, 4; Hi-Y 2, 3.

STRONG, SUSAN
Library Club 2, 3; Human Relations Club 3; *Medley* 4.

STUERMER, WENDEE
Girls Club 2, 3, Cabinet 3; Soph. Chorus 2, Choristers 3, Moments Musical 3; Wranglers Club 2, 3; Speakers Bureau 2, 3, Secretary 3.

SUMILA, EDDIE

SUMILA, GARY

SWANGER, JIM

SWANK, PHILLIP W.

SYFERT, NANCY

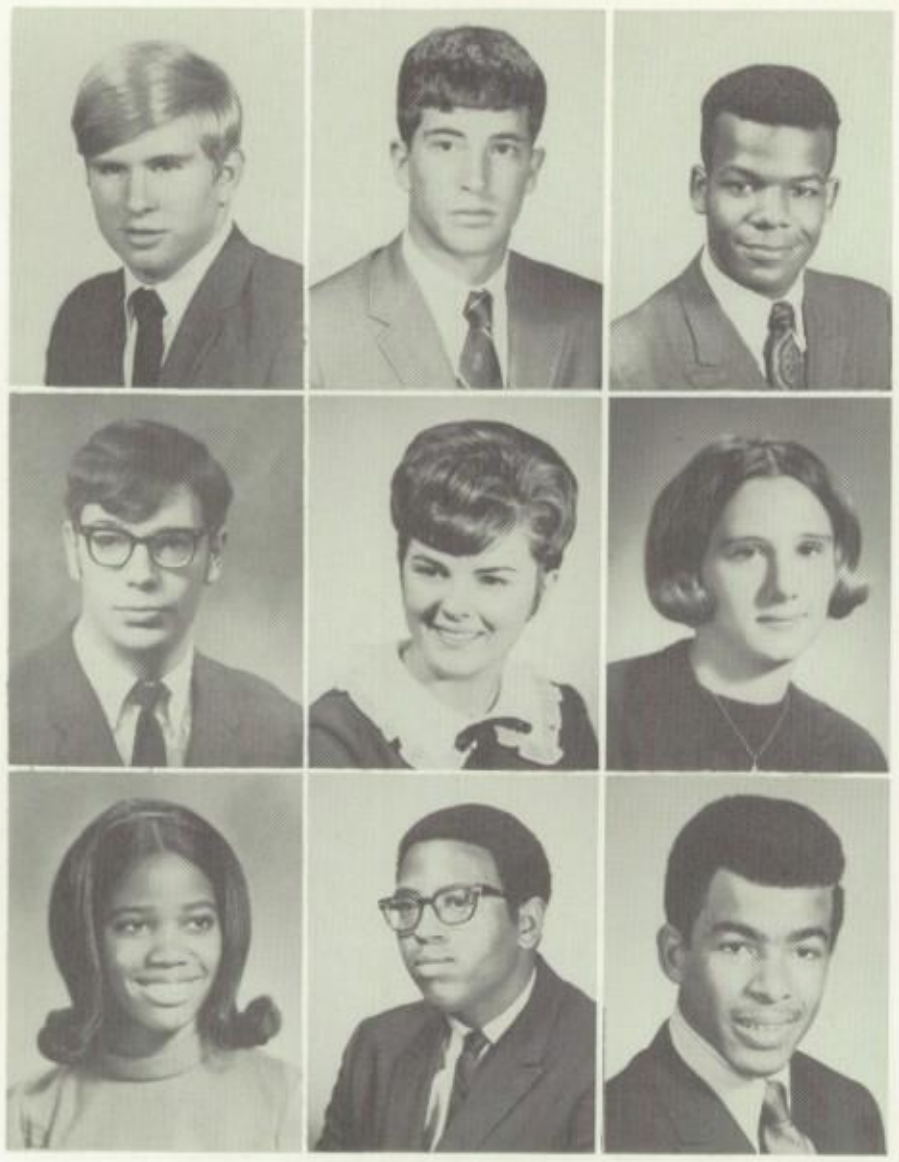

TALBOT, ROBERT
Soph. Chorus 2; Rotary Honors 3; International Club 2.

TANNER, VAN
Best Boy Citizen 4; Football 2-4, Co-Captain 4; D Club 3, 4, President 4; Class President 4; Moments Musical 3, 4; *Medley* 4.

TAYLOR, ROBERT
A Cappella 3, 4, Co-President 4, Moments Musical 3, 4; Hi-Y President 3; Dramatic Club 3, 4, "Love Is Eternal" 2.

TECHTOW, TOM
Soph. Chorus 2, Choristers 3, A Cappella 4, Moments Musical 3, 4, Fall and Spring Concerts 2-4.

TERRY, LISSE
Radio Staff 3; *Maroon & White* 3, 4, Cub Staff 2; Orchestra 2-4, Moments Musical 2-4; Rotary Honors 4; Dramatic Club 2-4.

THALMAN, ANN
Pompettes 4; *Medley* 4; Cub Staff 2, *Maroon & White* 3; Y-Teens 2, 3, Cabinet 2, 3; Choristers 3, A Cappella 4, Moments Musical 3, 4.

THOMAS, PATRICIA ANN
Pompettes 4; Human Relations Club 3, 4; G.A.A. 2, 3; Office Assistant 4.

THOMPSON, WILLIAM
Football 2-4; Office Assistant 4; "Raisin in the Sun" 3, "Lilies of the Field" 4.

TIMS, EVERETT
Football 2, 4, Track 2-4, Polar Bear Club 2; Projectors Club 2.

TINDER, JACK
Maroon & White 3, 4; Track 2-4, Cross Country 2-4, Letterman Club 3, 4; Soph. Chorus 2.

TINDER, SHIRLEY
Speakers Bureau 2; Girls Club 2; Wranglers 2.

TRUJILLO, GILBERT E.
Band 3, 4, Pep Club 4, Moments Musical 3, 4; Human Relations Committee 3; Schlarman High School 2.

TURNER, BETSY WADE
Y-Teens 2, 3, Secretary 3; Spanish Club 2; Soph. Chorus 2, Fall Concert 2.

TURNER, JUNE

TYLER, PAM
Dramatic Club 2-4; Z Club 4; Soph. Chorus 2, Choristers 3; Homecoming Queen 4.

VAN BUREN, STEVEN

VANCE, SUSAN

VANHORN, GEORGE (BUTCH)
Homeroom Representative 2, 3; Football 2-4, Co-Captain 4, Swimming 2-4; D Club 3, 4, Sgt. at Arms 4; B.A.A. 4.

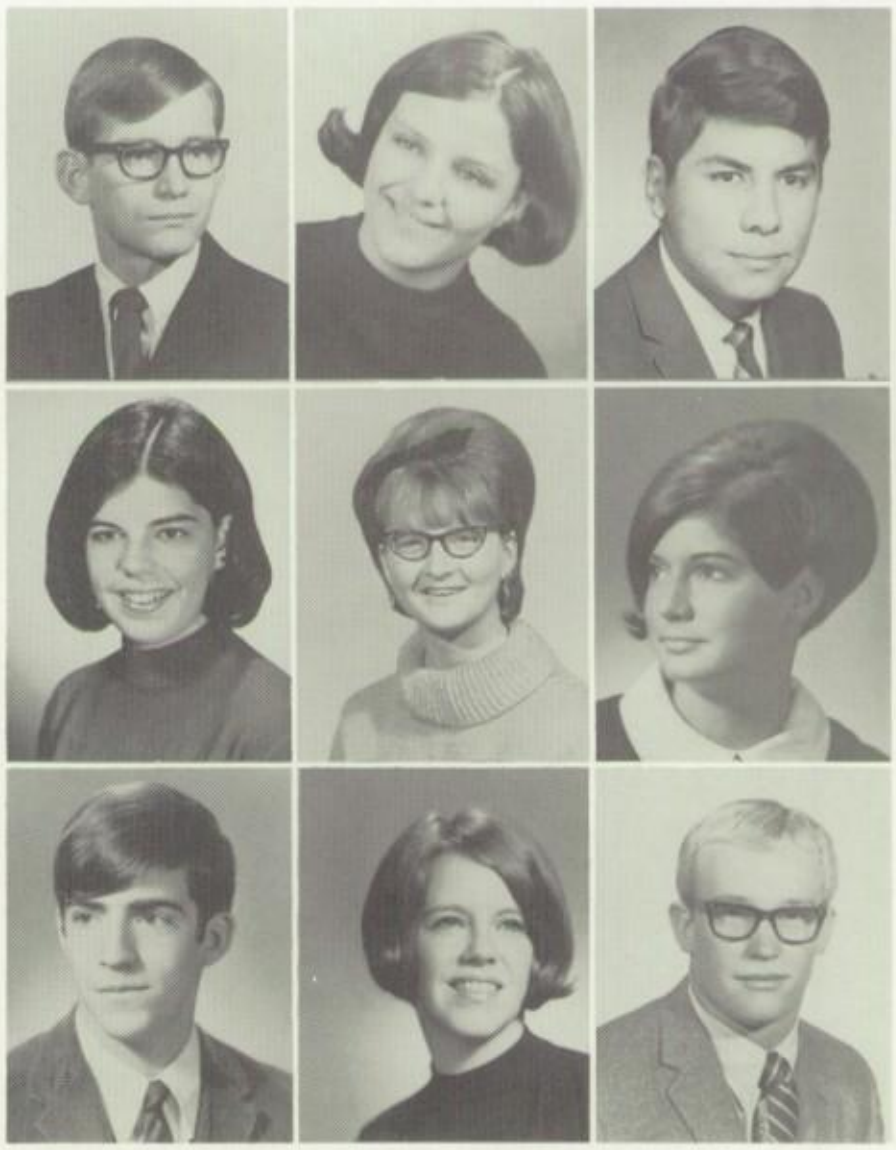

VAN HORNE, NANCY
Z Club 4; Speakers Bureau 2; Girls Club 2, 3; Y-Teens 2, 3; Wranglers 2.

VOSS, GARY

VRENTAS, STEVE
Cross Country 3, 4; Fall and Spring Concerts 3.

WACLAW, TIM

WAGNER, DON

WAKELEY, STEWART
Basketball 2-4, Baseball 2, 4, Football 2, 3.

WALKER, ANNETTE

WALKER, SHERRY

WALLACE, NANCY SUE
D.E. 3, 4.

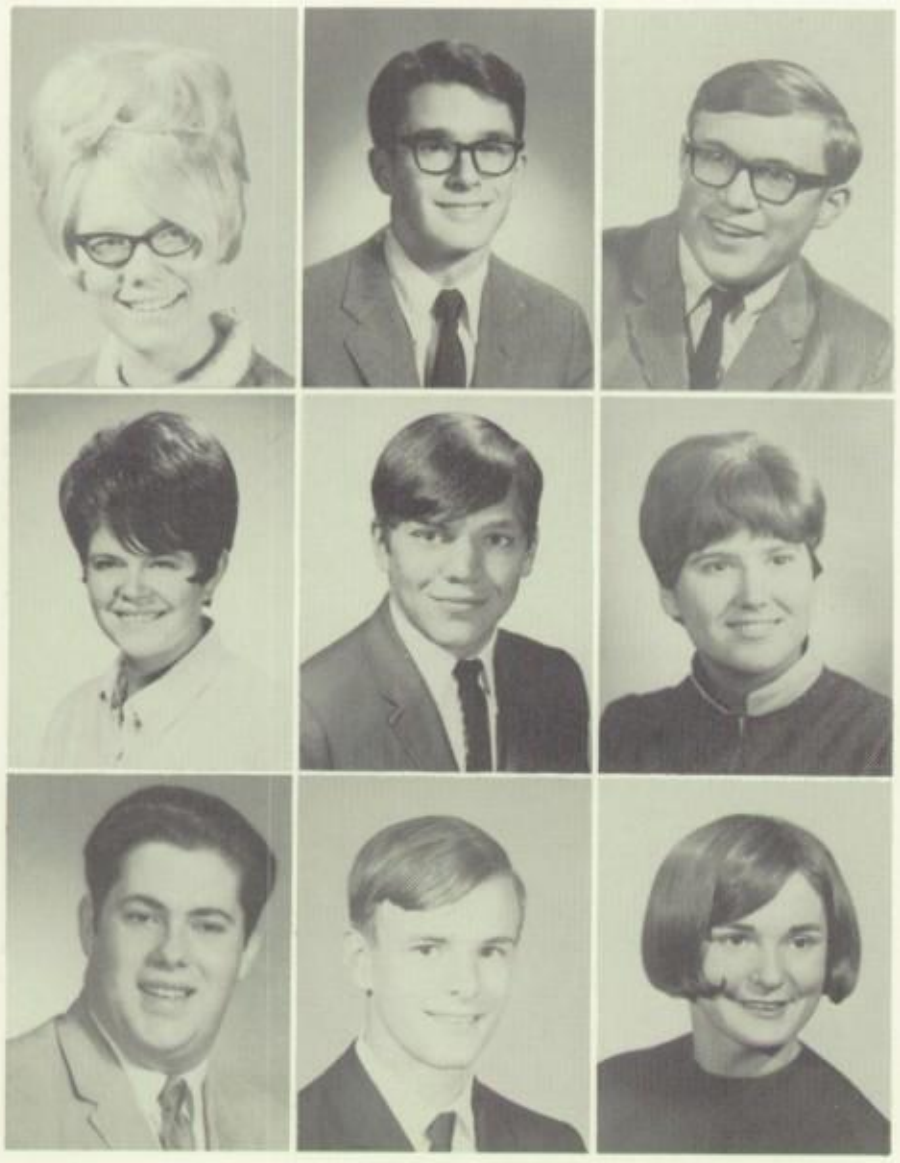

WALLEN, MARCELLA
Office Assistant 3, 4.

WALTER, MIKE

WALTERS, TERRY ALAN
Football 2; Dramatic Club 2-4, "Lilies of the Field" 4; A Cappella 4, Fall and Spring Concerts 2-4, Moments Musical 3, 4.

WARREN, DORIS

WATERSTRADT, GARY
Library Club 2; Science Club 2.

WEIR, JODY
Office Assistant 3; Girls Club 4.

WELSH, JONATHON DEAN
Choristers 3, A Cappella 4, Moments Musical 3, 4; Dramatic Club 3, 4, "The Crucible" 3, "Mary of Scotland" 4, "Lilies of the Field" 4, "Raisin in the Sun" 3; Radio Staff 3.

WELLS, KENNETH
Track 2, 3, Cross Country 2, 3, Polar Bear Club 2, 3.

WHITAKER, NANCY
Girls Club 3, 4; Homeroom Representative 3.

WHITE, DAVE
Football 2-4, Wrestling 3, Golf 2-4; *Medley* 4, Business Manager 4.

WHITE, LARRY

WHITE, STEVE
Band 2-4, President 4, Student Director 4, Orchestra 2-4; Dramatic Club 2, 3; Tennis 3.

WHITTAKER, KAREN
Prom Committee Chairman 3; V.I.C.A. 4; G.A.A. 2.

WIESE, ROBERT

WILKINS, JIM

WILLIAMS, CHRISTY LEE
F.S.A. 2; Office Assistant 4.

WILLIAMS, JOHN ROBERT

WILLIAMS, LEROY
Basketball 2-4, Football 3, D Club 3, 4.

WILLIAMS, NANCY
Soph. Chorus 2, Choristers 3, A Cappella 4, Moments Musical 3, 4; F.S.A. 4.

WILSON, ADDIE
Girls Club 2, 3; Dramatic Club 2.

WILSON, DELORES
Girls Club 2; Y-Teens 3; Choralettes 4, Soph. Chorus 2, Moments Musical 4.

WILSON, GREG
Band 2-4, Moments Musical 2-4, Pep Band 2, 4, Fall and Spring Concerts 2-4.

WILSON, JEFFERY F.
Band 2, 3, Orchestra 3, 4; Track 2.

WILSON, LYNN

WINN, PATTY

WITT, MIKE
Tennis 3.

WOLFERT, CATHY
Office Assistant 2, 4; Dramatic Club 3.

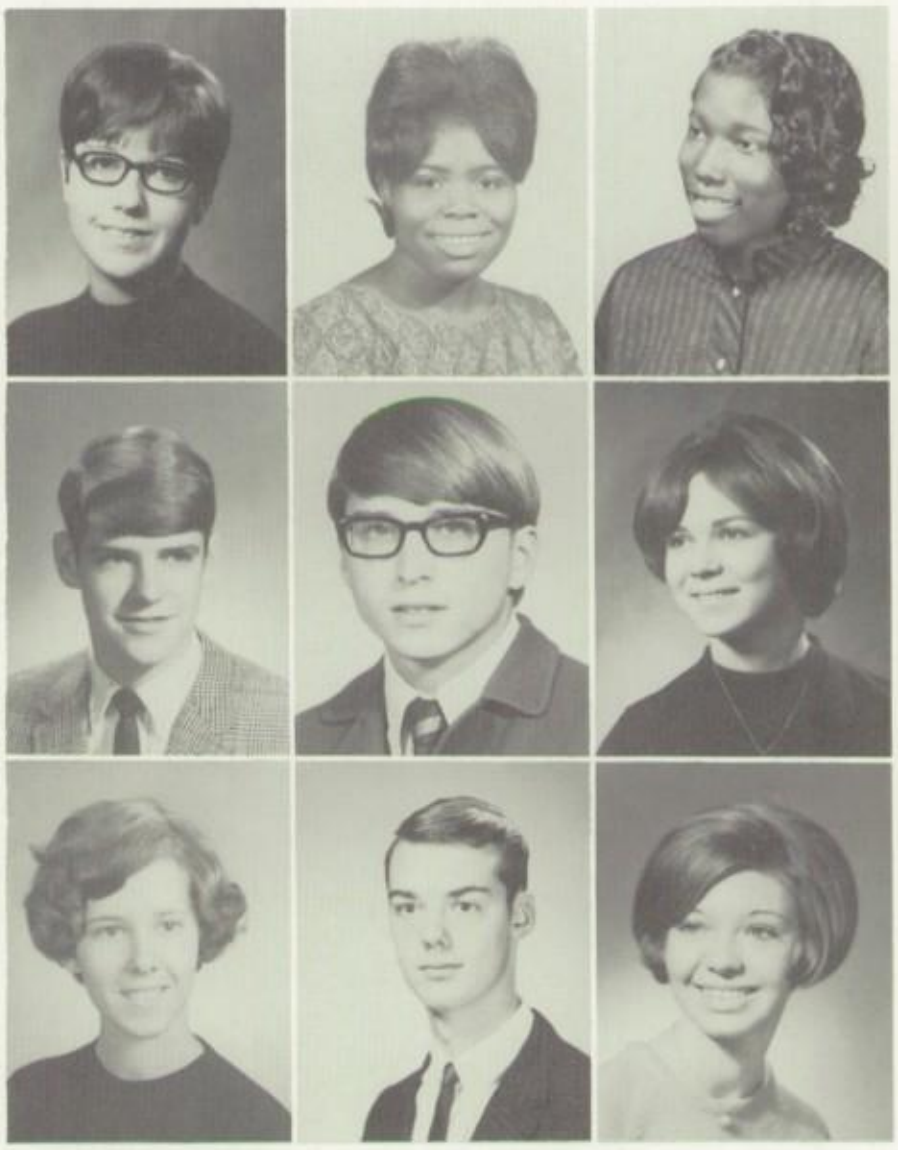

WOLGAMOT, JIM
Dramatic Club 3, 4, "Mary of Scotland" 4; Human Relations Club 3, 4.

WOO, JUDY
Medley 4; Girls Club 3; Y-Teens 2-4, Cabinet 4; Pep Club 3, 4; Latin Club 2.

WOODARD, LYNN
Cub Staff 2, *Maroon & White* 3, 4; Y-Teens 2-4; Dramatic Club 2-4; Girls Club 3, 4; Z Club 4.

WOODLEY, LYNN
Schlarman High School 2; Homeroom Representative 3; Medical Careers Club 3.

WOODRUFF, JEANIE
Student Council 3; Dramatic Club 2, 3; Z Club 3, 4; Y-Teens 2; Girls Club 2.

WOODS, ROBERT
V.I.C.A. 3.

YORK, PAMELA
Band 2, 3, Moments Musical 2, 3; G.A.A. 2.

YOUNG, CHERYL
Rossville High School 2; Band 3, 4, Moments Musical 3, 4, Fall and Spring Concerts 3, 4, Pep Band 4; Speakers Bureau 3.

YOUNG, DIANE
Girls Club 2; Office Assistant 2, 3; O.O. 4, Historian 4.

YOUNG, STEVE

YOWELL, JEAN
D.E. 4, President 4.

ZANTOW, KEN

ZOERB, ROBERT PAUL
Scottland High School 2; Track 3, 4.

ZOTZ, MARK
Baseball 3, 4, Basketball Manager 2, 3; Band 2-4, Moments Musical 2-4, Fall Concert 2-4; History Club 2, 3.

ZUMWALT, PAM

LUCAS, KEITH
Human Relations Club Co-Chairman 4; "Raisin in the Sun" 3, Thespian 4, "Mary of Scotland" Director 4; Dramatic Club 2-4, Vice-President 4; *Maroon & White* Editorial Editor 4.

MYERS, DONALD

SHARP, DEBBEE
Choralettes 3, A Cappella 4, Moments Musical 3, 4, Fall Concert 2-4; Class Song Committee 4; Dramatic Club 2; Office Assistant 3.

SENIORS WHOSE PICTURES DO NOT APPEAR IN THE 1969 *MEDLEY*

Adkisson, Ronald
Applegate, Billie
Bartlow, Mary Jo
Bartlow, Mike
Beasley, Larry
Beresford, Nancy
Boersma, Terry
Boyd, Brenda
Bray, Roger
Brewer, Rita
Britt, James
Brown, Glen
Burke, Cindy
Burton, Harry
Carroll, Kathleen
Church, Tom
Collins, Steve
Cooper, Willie
Crawley, Linda
Cunningham, Ann
Dahl, Robert
Davis, George
Dittmar, Paula
Dodson, Bertha
Dufour, Kathleen
Eickhoff, Cathy
Eller, Nancy
Elliott, David
Emmons, Richard
Enos, Steve
Erwin, Stephen
Farnsworth, Dave
Galeener, John
Goldsbery, Pat
Goodner, Julie
Grimes, Wes
Gustus, Jim
Hackler, George
Hall, Frank
Hassler, George
Haun, Gary
Hobbs, Levernnen
Holt, Sandra
Huddleson, Bob
Hutcherson, Margistine
Jackson, Robert
Jackson, Virginia
Johnson, Carolyn
Johnson, Charles
Johnson, Connie
Keleminic, Steve
Kelley, Kevin
Kelley, Russell
King, George
Krage, Kenneth
Lavery, Jim
Leahy, Jerry
Lee, Scott
Lundquist, Mark
Lyman, Steve
Mackin, Kevin
Marshall, Russell
Mason, Gary
Mason, Larry
Meadows, Wes
Miller, Judy
Miller, Stanley
Mockabee, Floyd
Moore, Bill
Morris, Lee
Moore, Richard
McCoy, Jim
McKenzie, Cynthia
McMillan, Dan
McQuown, Mark
Nimrick, David
Noerenberg, Fred
Olsen, Mike
Orington, Greg
Owens, Ramona
Parker, David
Parrish, Louise
Payne, Daryl
Perkins, Cheryl
Phillips, Linda
Prouty, Don
Richardson, Monica
Roberts, Bob
Schmitt, Terry
Schmit, Ron
Schoolcraft, Nancee
Shepherd, Lewis
Smith, Craig
Smith, Dan
Sollars, Emmerson
Starkey, Sam
Summers, Ted
Swinford, Laura
Syfert, Nancy
Taylor, William
Thatcher, Shirley
Thoma, Leonard
Thompson, Kenneth
Tiernan, James
Troxel, Walter
Underwood, Bill
VanCamp, Gary
Vance, Terry
Vascura, Lance
Vest, Patricia
Warfield, Joan
Weathers, Michael
Welsch, Eric
Williams, Durelle
Winkler, Susan
Woodard, Calmetta
Woods, Richard
Woolsey, Dennis
Wright, Bob

SENIOR PLAY CAST

"Learn, Baby Learn"

Standing: R. Godin; J. Nolan; A. Greenwood; S. Fields; J. Welch; D. Leverich; K. Fennessey; S. Doan; J. Pascal; L. Williams; R. Rosenthal; F. Collier; L. Sadowski; J. Dole. Kneeling: J. Wilson; K. Bagley; K. Lucas; M. Hall; T. Davis; G. Orington; V. Tanner; K. Houpt.

Measuring senior caps was a lot of fun in 246.

SENIORS

Fourth row: S. Lee; J. Swanger; R. Huckstadt; R. Brown; P. Johnson; J. Osborn; S. Kelemenic. Third row: J. Gullickson; J. Benford; M. Jones; H. Aumack; D. Smith; J. Story. Second row: R. Ford; J. Jenkins; N. Levy; N. Davis; B. Armstrong; C. Johnson; P. Tyler. First row: M. Moran; J. Pepping; L. Linn; S. Deem; C. Shobe; L. Terry; J. Bahnke.

ROTARY HONORS

Sixty-five students were honored by Rotary Club for their scholastic achievements. For the first time the awards were presented at a regular club meeting, this year on November 18. To receive this honor a junior must have maintained a 4.75 average for the preceding year. Senior awards were on the same basis for a single year. Those who maintained the average for a two year period received a special pin with a bar attached.

JUNIORS

Fourth row: M. Haskin; R. Blue; J. Hoeflinger; J. Jurczak; D. Schwartz; M. Patton; J. Niehaus; T. Leverenz. Third row: G. Greene; S. Ray; D. Olmsted; S. Eckert; T. Fleming; N. Stoutenburg; B. Harris; K. Geren. Second row: D. Jennings; R. Welshire; S. Risser; L. Wilson; M. Waggoner; J. Juvinall; A. Richardson; J. Crow; M. Adam; D. Romack. First row: D. Miller; K. Kreidler; J. Swanger; S. Swift; K. Pepping; L. Carter; G. Chu; S. Azoff; C. Ferrell.

JUNIOR CLASS

Sue Radabaugh; Kathy Pepping; Greg Colby; Jan Juvinall; Mrs. Stange.

The junior class carried on activities they had begun as the "mighty sophs" and continued to take a most active part in D.H.S. life. They were kept busy in classes such as required American history and English, but began to continue their work in major courses or in vocational classes. They also continued to participate in sports, music, and clubs. Many took the PSAT, SAT, ACT and National Merit Scholarship tests. Some who were already looking ahead to college talked with college counselors as they visited D.H.S. A special College Night was held so they might talk with several counselors at one time and also bring their parents for the interviews.

The biggest class activity was the planning and presenting of the Junior-Senior Prom which was based on the theme of "Camelot." Many hours of hard work went into this effort.

Greg Colby headed the class as president. Vice-president Kathy Pepping, Secretary Jan Juvinall and Social Chairman Susie Radabaugh all contributed their help. Mrs. Nancy Stange served as class advisor.

Standing: M. Anders; S. Cline; P. Lenover; J. Yanko; N. Rice; M. Stephens; B. Gray.
Seated: J. Crow; P. Damery; J. Juvinall; S. Radabaugh; K. Pepping; H. Doney; M. Williamson.

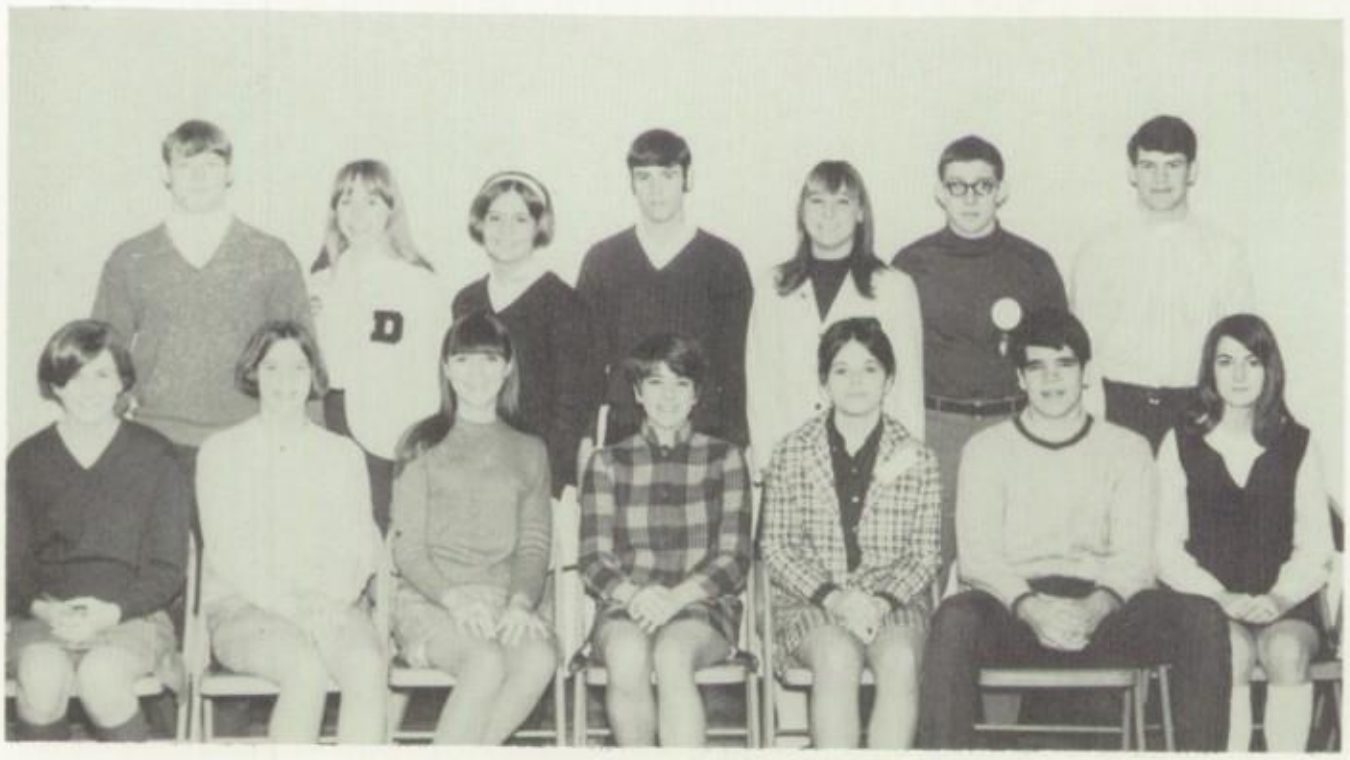

Adam, Mary
Adams, Philip
Adkisson, Steve
Akers, Jacquelyn
Allen, Tom

Allison, Dave
Allison, Sue
Anders, Mike
Anderson, David
Anderson, Mike

Anderson, William
Andrews, Mike
Andrews, Tom
Anglum, Carol
Armstrong, Mike

Arnold, Jim
Askren, Barbara
Atchison, Mary
Atwood, John
Austin, Donna

Austin, Ernest
Azoff, Shari
Bailey, Bart
Bailey, Daniel
Balsley, Kevin

Bankhead, Jewell
Bannon, Colleen
Barnes, Karnella
Barnett, Holly
Barrentine, Carla

Barrett, William
Barrick, Bill
Barth, Randy
Basinger, Howard
Bassett, Barbara

Bates, Sue
Bauer, Mary
Beard, Rona
Beasley, Debbie
Bergan, Jim

Berry, Bonnie
Bishop, Lynne
Bledsoe, Elizabeth
Blue, Brenda
Blue, Ron

Boehm, Curt
Boen, Roger
Bogart, Linda
Bogart, Sharon
Bolser, Kamela

Borgwald, Timothy
Bounds, Angie
Boyd, Cynthia
Boyer, Gary
Bracewell, Tom

Brauninger, Ricky
Brickman, John
Briggs, Candy
Brink, Donald
Brown, Carla

Brown, Charlotte
Brown, Mark
Brown, Randy
Brownfield, Jan
Buchanan, David

Buchanan, Ellen
Buckham, Rodney
Buford, David
Bullington, Patricia
Burow, Susie

Burton, Gloria
Butts, Alan
Cahall, Nancy
Calvert, Brenda
Camarata, George

Cameron, Mark
Campbell, June
Campbell, Mike
Capps, Bob
Carden, Randy

Carmichael, Bill
Carpenter, Cheri
Carpenter, Karen
Carson, Sandy
Carter, Lynn

Carter, Reginald
Carter, Samuel
Carter, Sherman
Carter, Vicki
Cary, Cheryl

Case, Terry
Chalfant, Nancy
Chamberlin, Denise
Chandler, Elizabeth
Chandler, Paul

Chappell, Michelle
Cheney, Vicki
Chu, Grace
Clapper, Greg
Clark, Delia

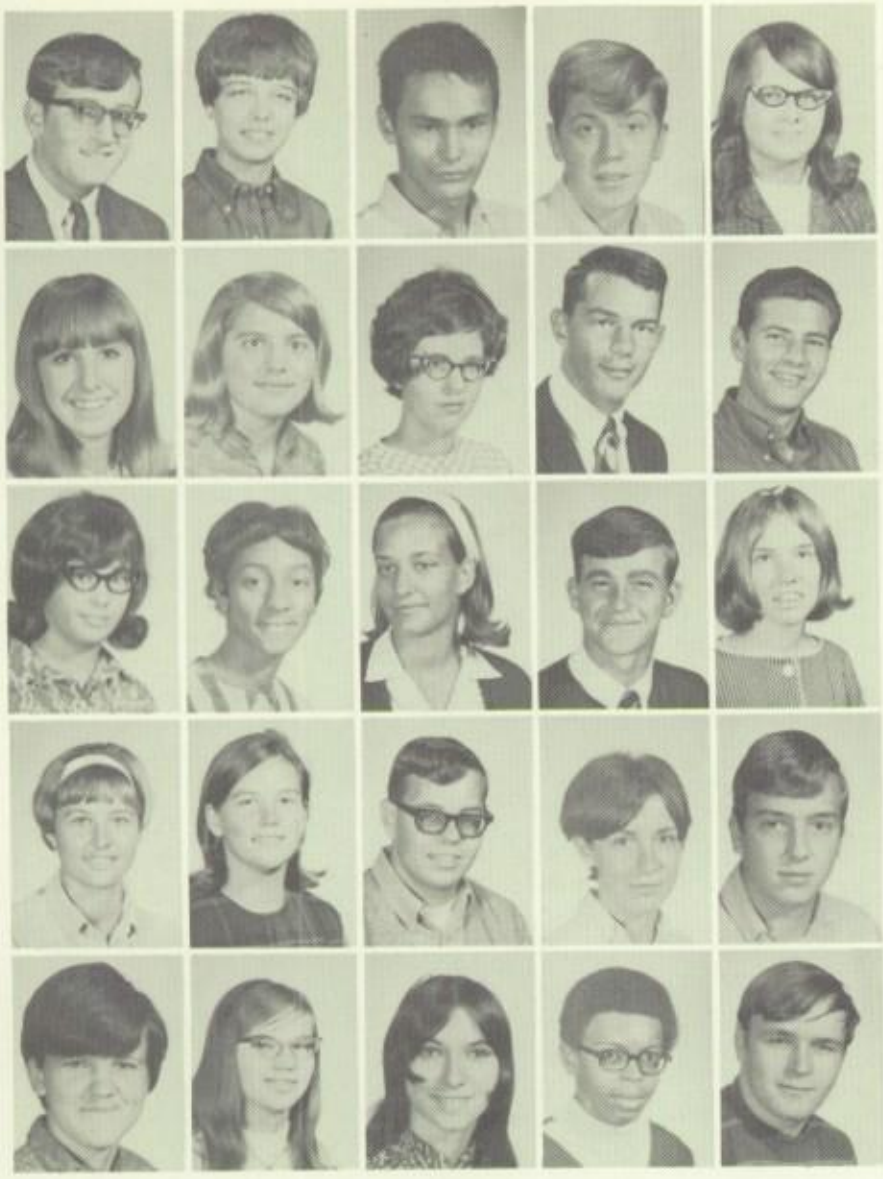

Clawson, Larry
Clay, Barbara
Clay, Johney
Claypool, Gordan
Clem, Debbie

Cline, Sandy
Coffing, Debbie
Coffman, Martha
Colby, Greg
Cole, Bernard

Colleen, Nancy
Collier, Brenda
Colliton, Connie
Colwell, Jerry
Comrie, Becky

Comrie, Janis
Comstock, Pam
Conard, Terry
Cook, Nancy Jo
Cook, Robert

Cooper, Carolyn
Cope, Christine
Cottle, Nancy
Cottrell, Dean
Cottrell, Mark

Counce, Dave
Courson, Teresa
Cox, Dean
Craig, Becky
Crank, Glenn

Cravens, Amy Lou
Cravens, Carla
Crawford, Karyn
Crawley, Rita
Creviston, Bill

Criss, Judy
Cronkhite, Bill
Cross, Linda
Cross, Richard
Crow, Julia

Cummings, Lois
Curtis, Janine
Curtis, Sally
Dabels, Jerry
Damery, Peggy

Davis, Jim
Davis, Kathy
Davis, Marcia
Davis, Melvin
Davis, Nancy C.

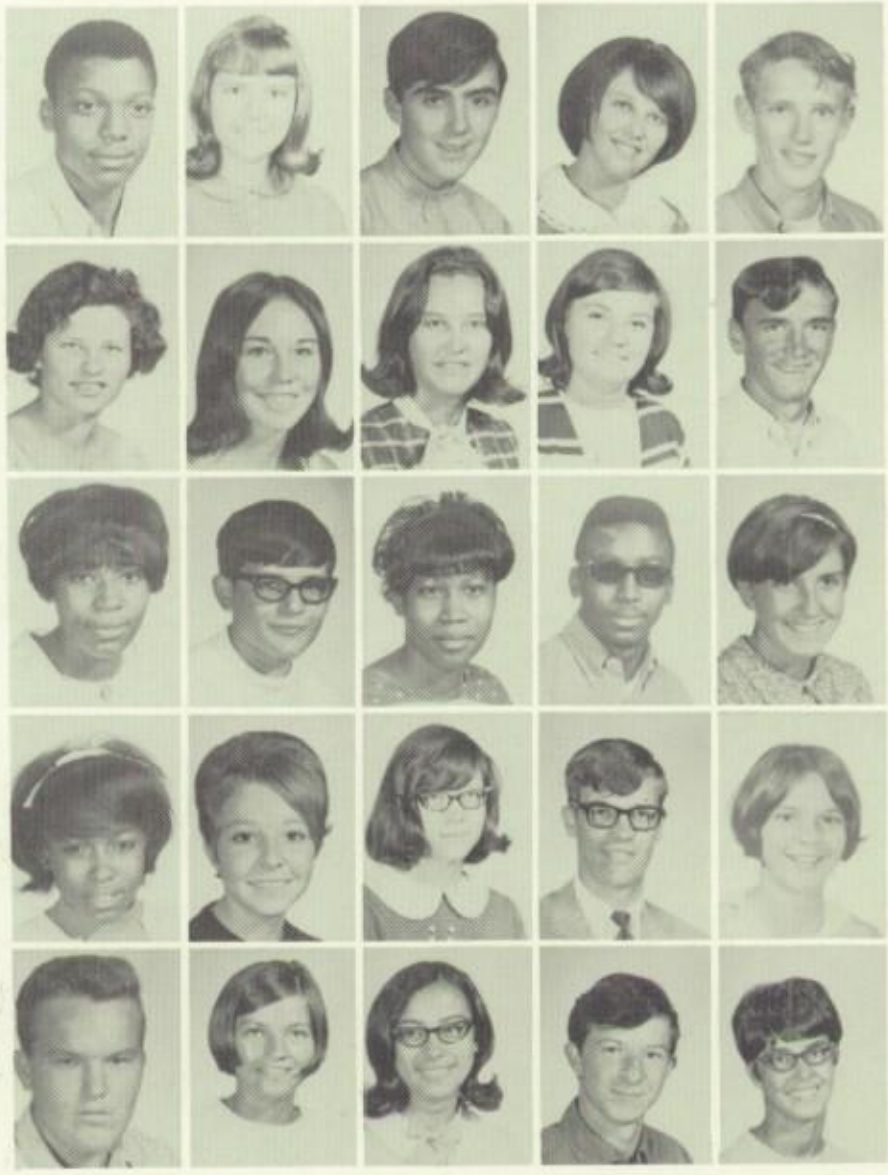

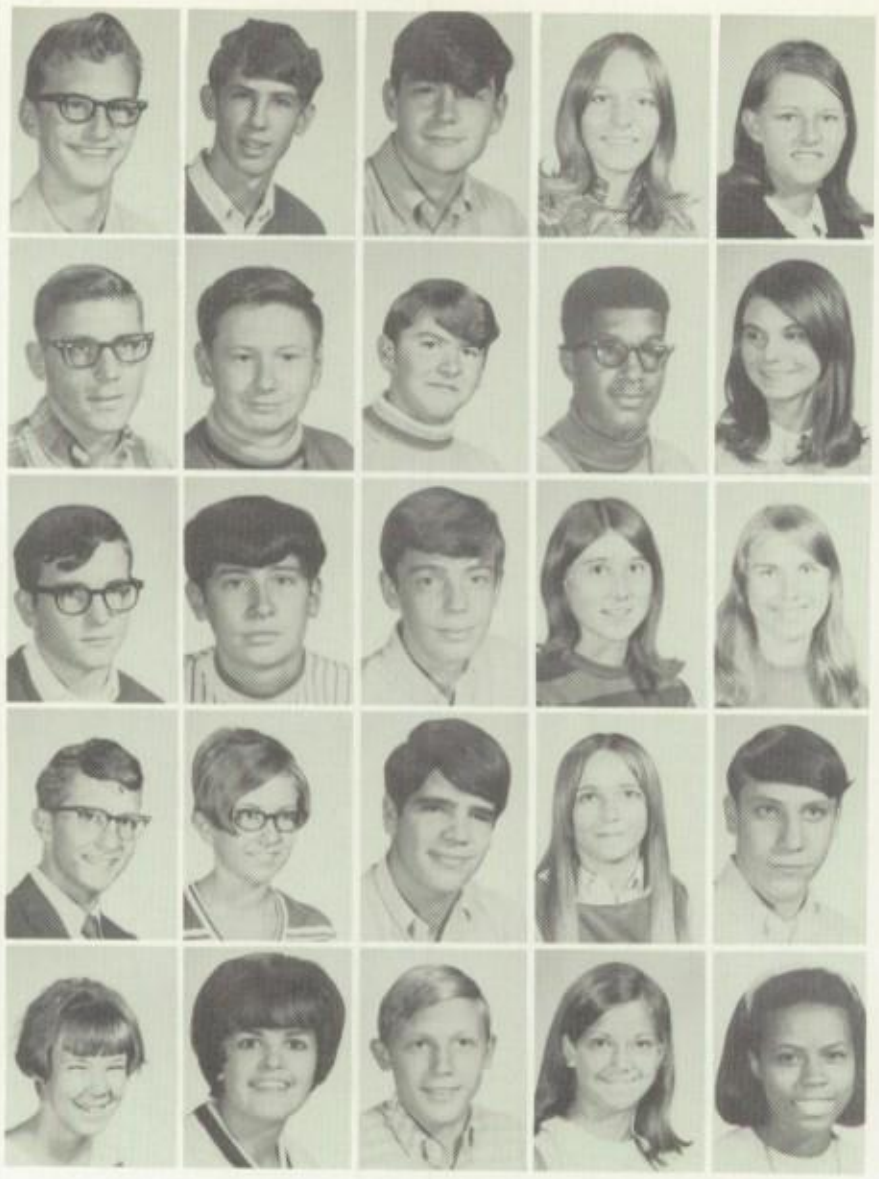

Day, Kevin
Dearth, Gary
Deem, Les
Demmin, Cathy
Demmin, Peggy

Denney, Allen
Dennis, Benjamin
Denton, Tony
Derrickson, Mark
De Vries, Nan

Dickison, Hugh
Dietkus, Eddie
Dietzen, Paul
Dieu, Karen
Dill, Betty

Dodd, Gary
Dodd, Linda
Doney, Tom
Donnelly, Freda
Douglas, John

Dowers, Edna
Draper, Vicki
Dreusicke, John
Dryer, Marty
Dumas, Marcia

Dyar, Gary
Earing, Bob
Ebert, Richard
Eckert, Steve
Edwards, Dave

Edwards, Larry
Eller, Daniel
Elliot, Nancy
Engel, Carl
Estes, Stephen

Evans, Christine
Evans, Cindy
Evans, Karen
Evans, Ruth
Evans, Susan

Everingham, Ralph
Fannin, Mary Ann
Farnsworth, Cathy
Farrow, Linda
Felgenhauer, Dave

Fellers, Marty
Ferrell, Cynthia
Feutz, Chuck
Filicsky, Matt
Finley, Carol

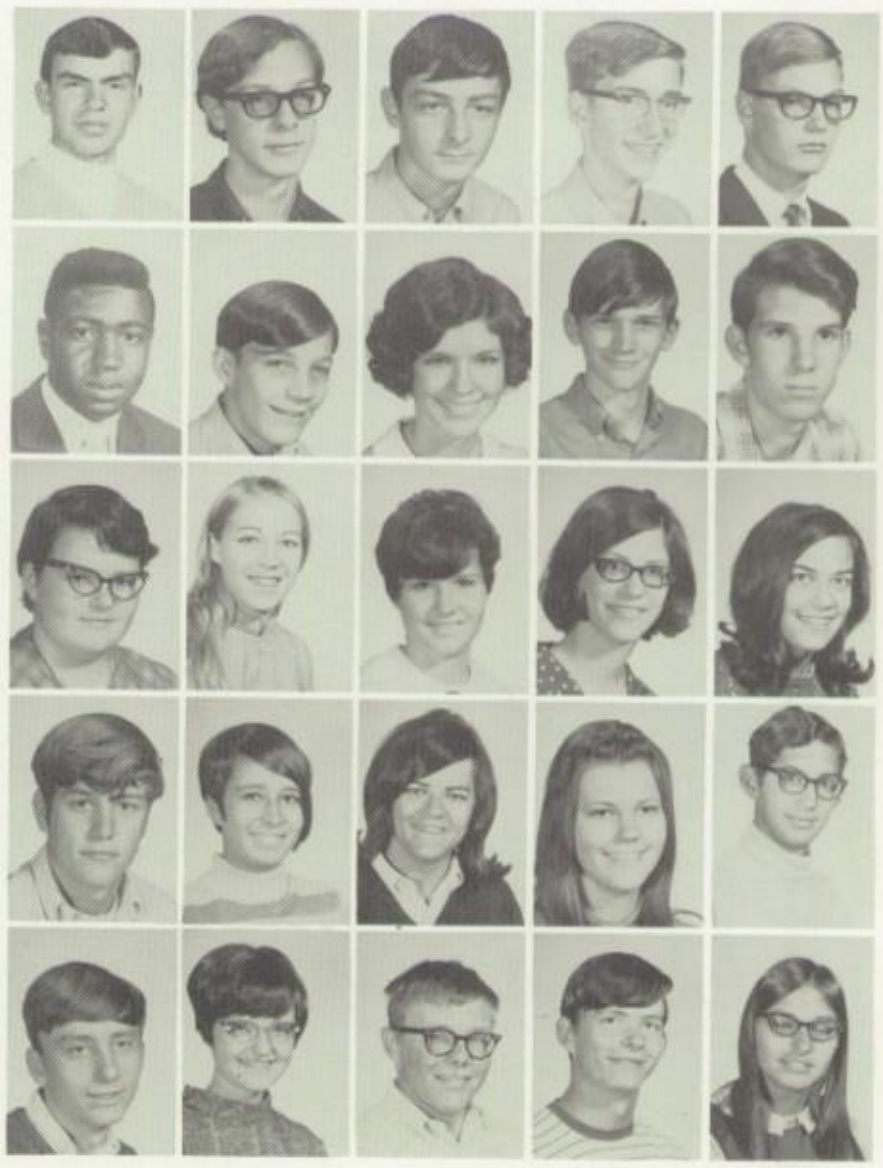

Finsterle, Shelley
Fisher, Ron
Fisher, Anne
Fisher, Carol
Fisher, Cynthia

Fleming, Tom
Fly, Darrell
Forbes, Vicki
Ford, Debbie
Ford, Ivan

Foreman, John
Friedrich, Sally
Fritz, Wayne
Frobose, Bill
Froman, Gregg

Fry, Dick
Frye, Cherie
Fullen, Jackie
Galey, Colleen
Galvin, Mike

Gard, Lynda
Gasper, Dorothea
Gastineau, Danny
Geades, Jim
Gentry, Linda

George, Mike
Geren, Keith
Gieromczyk, Denis
Gieromczyk, Florence
Gilberg, Pam

Gilpatrick, Mark
Gladden, Lynda
Glavey, Susan
Goff, Diane
Gold, Andy

Golden, Brad
Golden, Scott
Good, Peggy
Good, Randy
Gore, Karen

Gore, Susie
Gorman, Dave
Gouty, Mark
Grace, Lee
Graham, Debbie

Graham, Linda
Gramm, Doug
Graves, Doug
Gray, Michael
Gray, Bill

Greene, Carolyn
Greene, Gary
Greenwood, Barbara
Greenwood, Beverly
Greer, Debbie

Grierson, Caryn
Griggs, Sherry
Griner, John
Grisham, Cathy
Gruelle, Denny

Haas, Freda
Haas, Robert
Hall, Edward
Hall, Marie
Hall, William

Hambright, Randy
Hamer, Dan
Hamick, Sam
Hamm, Carol
Hammerstein, Tom

Handley, Susan
Hanna, Paula
Hannan, Robert
Hanson, Julie
Harper, Mark

Harris, Bob
Harris, Sara
Harris, Susan
Harrison, Cathy
Haskin, Mark

Hathaway, Bob
Haun, Kathy
Haton, Millie
Hazelbarth, Dave
Hearington, Jim

Heatherton, Rita
Hembrey, Brenda
Hembry, Kathy
Hettmansberger, Diane
Hewitt, Paul

High, John
High, Julie
Hill, Ann
Hill, Kenn
Hill, Paul

Hiten, Ricky
Hoeflinger, Jay
Holden, Pamela
Holderbaugh, Don
Holecz, John

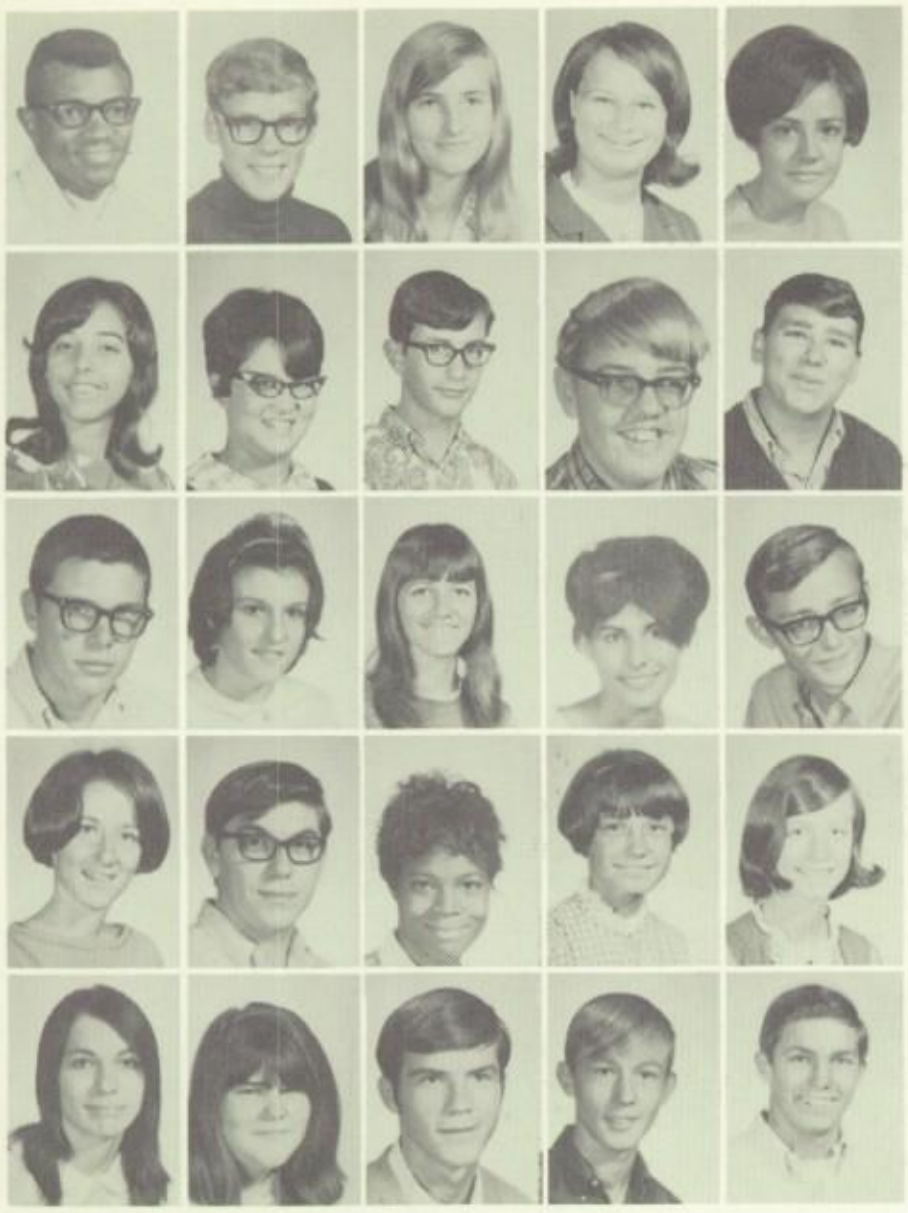

Holmes, Donald
Holt, Erick
Holycross, Jackie
Holycross, Kathleen
Holycross, Ramona

Holycross, Tarri
Hood, Carolyn
Houpt, Dan
Hous, Bob
Housel, Dan

Huckstadt, Stan
Huffman, Kathy
Hume, Bonnie
Hutchins, Patricia
Hutson, Michael

Igo, Jill
Inman, Stephen
Jackson, Valerie
James, Liz
Jennings, Diane

Jett, Karen
Jinkins, Juanito
Johnson, Allan
Johnson, Patrick
Johnson, Ronald

Jones, Cheryl
Jones, Janice
Jones, Pam
Jones, Rick
Jones, Sheila

Jordan, Michelle
Jumps, Kathie
Jurczak, Jeff
Juvinall, Janeen
Juvinall, Janet

Keele, Jacqueline
Keller, Mike
Kelly, Kathleen
Kelly, Robert
Kelson, Milton

Kelton, Janis
Kemper, Mike
Kern, Steve
Keys, Junior
Kiifner, Allan

Kincheloe, Brent
King, Anderson
Kinney, Jerry
Kinney, John
Kinney, Mark

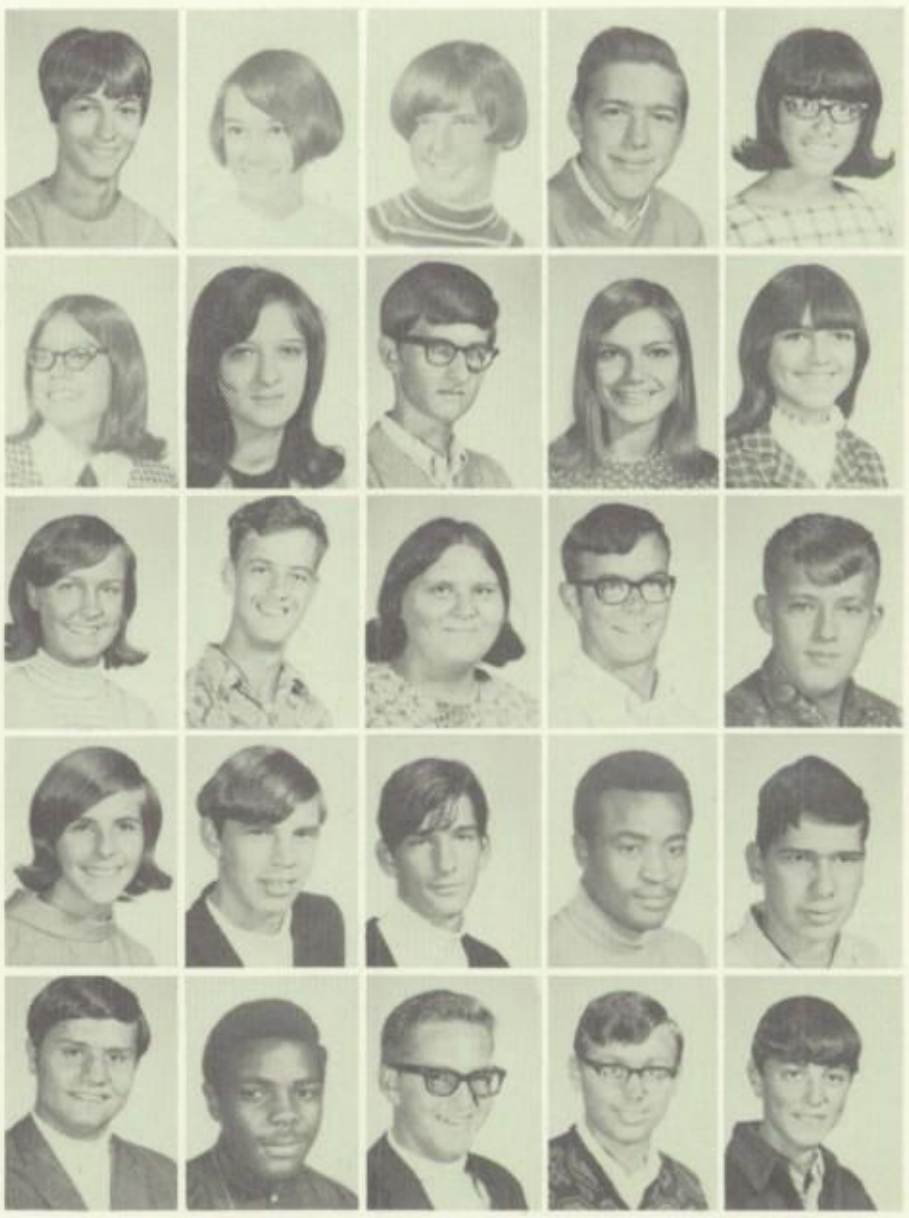

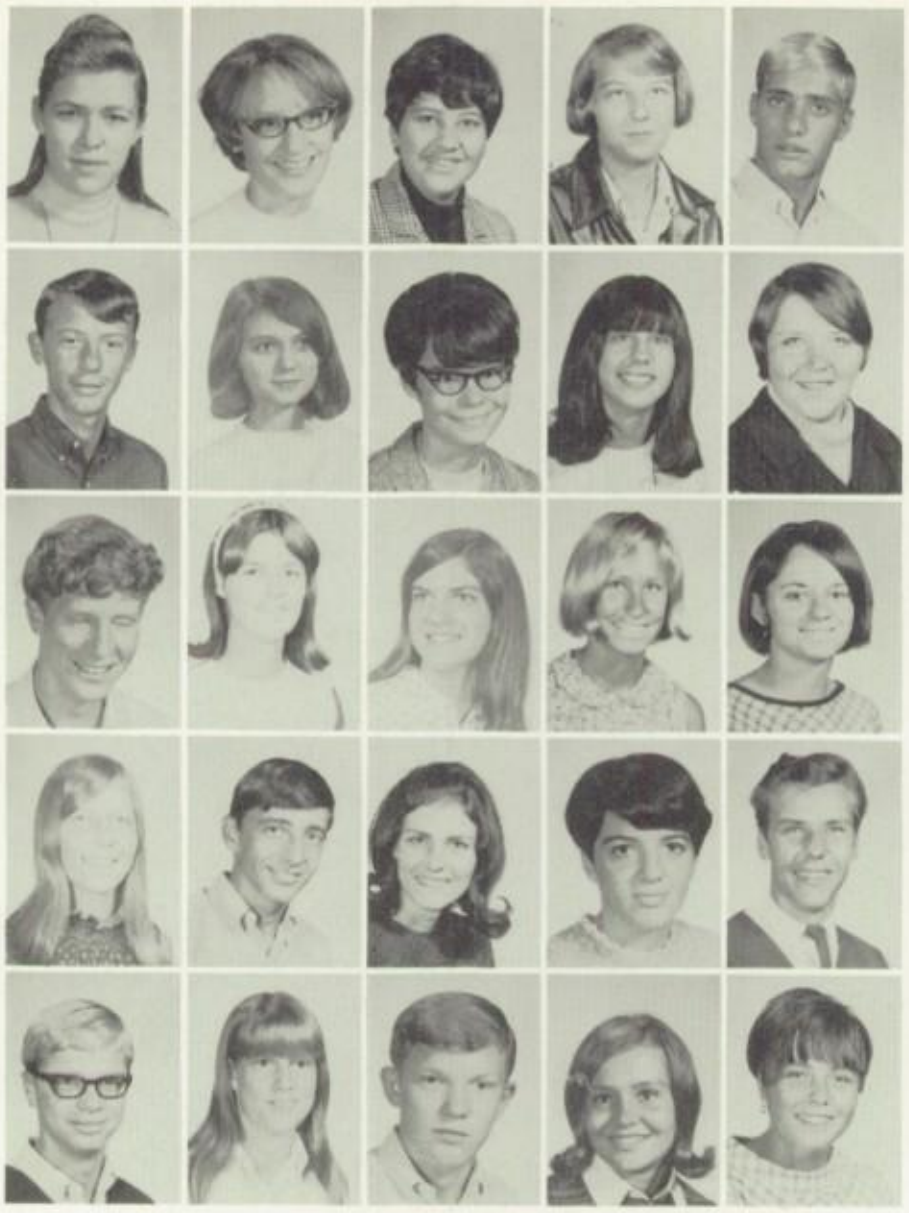

Kiser, Patricia
Knott, Pam
Kolb, Carolyn
Krabbe, Selma
Krainock, Mark

Krapf, John
Kreidler, Karla
La Mar, Joyce
Lamar, Karen
Lamb, Donna

Lambright, John
Lane, Chris
Langley, Laura
Larrick, Nancy
Larsen, Lyn

Laurence, Anne
Lawrence, Edward
Lawrence, Margo
Lawson, Patti
Lee, Karl

Le May, Gene
Lenover, Mary Lou
Lenover, Mike
Lenover, Peggy
Leven, Christina

Leverenz, Ted
Lillard, Theotto
List, Moe
Loggins, Mickey
Long, Linda

Lorenz, Debbie
Lucas, Mary Sue
Lundquist, Kathy
Luttrell, Sam
Mack, Pam

Maggart, Nancy
Maguire, Margaret
Makemson, Marilyn
Makemson, Ron
Malan, Dana

Manion, Steve
Margolin, Harrison
Mariage, Robert
Marken, Toni
Marrow, Debbie

Marrow, Michael
Marsters, Mark
Mason, David
Matthews, Tony
Matulis, Tom

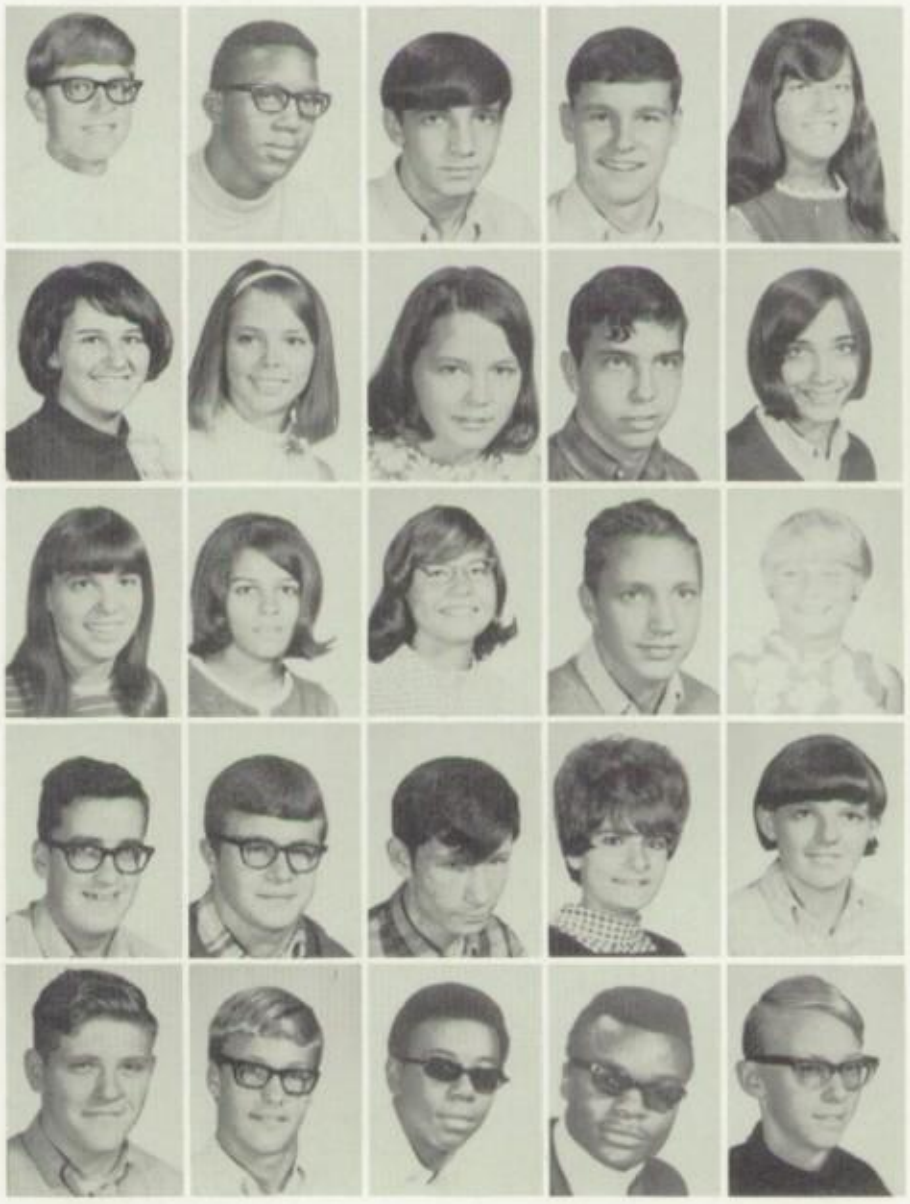

Meade, Deborah
Meadows, Lynn
Meyer, Christi
Meyer, Maggie
Michael, Carolyn

Milewski, Jan
Miller, Debbie
Miller, Jan
Miller, Nancy
Miller, Susan

Mills, Kenny
Mingee. Vicki
Mitchell, Karen
Mitchell, Patricia
Mockabee, Howard

Moll, Dianne
Montgomery, Katherine
Moore, Charles
Moore, John
Morgan, Carol

Morgan, Charles
Morin, Barbara
Morris, Rosie
Morris, Susan
Mosser, Jane

Mowery, Carolyn
Murdock, Connie
Murphy, Mona
Murray. Jacqueline
Muto, Dave

Myers, Jeff
Myers, Jerry
McAllister, Melanie
McDaniel, Brenda
McGehee, Dorothy

McIntosh, Mark
McFarland, Katherine
McKee, Mark
McMillan, Pam
McNeese, Nelson

Nabors, Debbie
Neff, Saundra
Nelson, Emanuel
Nelson, Jann
Nelson, Lester

New, Mark
Newell, Linda
Nichols, Terry
Nicholson. Sandy
Niehaus, Jeff

Nixon, Betty
Norman, Marilyn
Norris, Debra
Oakes, Gerald
Oakes, Tom

Odum, Danny
Ohl, Grant
O'Kane, Susie
Olmsted, Dan
Olmstead, Phil

Orington, Don
Orr, Jerry
Orsulak, James
Osborn, Linda
Ostrander, Debbie

Owings, Lori
Pabst, Gaylin
Pachciarz, Rita
Palfi, Deanna
Parker, Nancy

Parson, Sherry
Parsons, Stan
Pasquale, John
Patterson, Allyn
Patton, Michael

Payne, Gordon
Pearson, Douglas
Pearson, Kerry
Pearson, Randy
Pehrson, Peter

Penn, Winston
Pepping, Kathy
Pepping, Mark
Perrone, Albina
Phelps, Neil

Pickett, Pam
Picklap, Phil
Piercefield, Daisy
Porietis, Lilita
Potter, Lana

Povelones, Henry
Powell, Carol
Powell, Cindy
Powell, Steve
Preston, Mike

Priddy, Carol
Pritchard, Marc
Pritchett, Audrey
Quick, Terry
Radabaugh, Susie

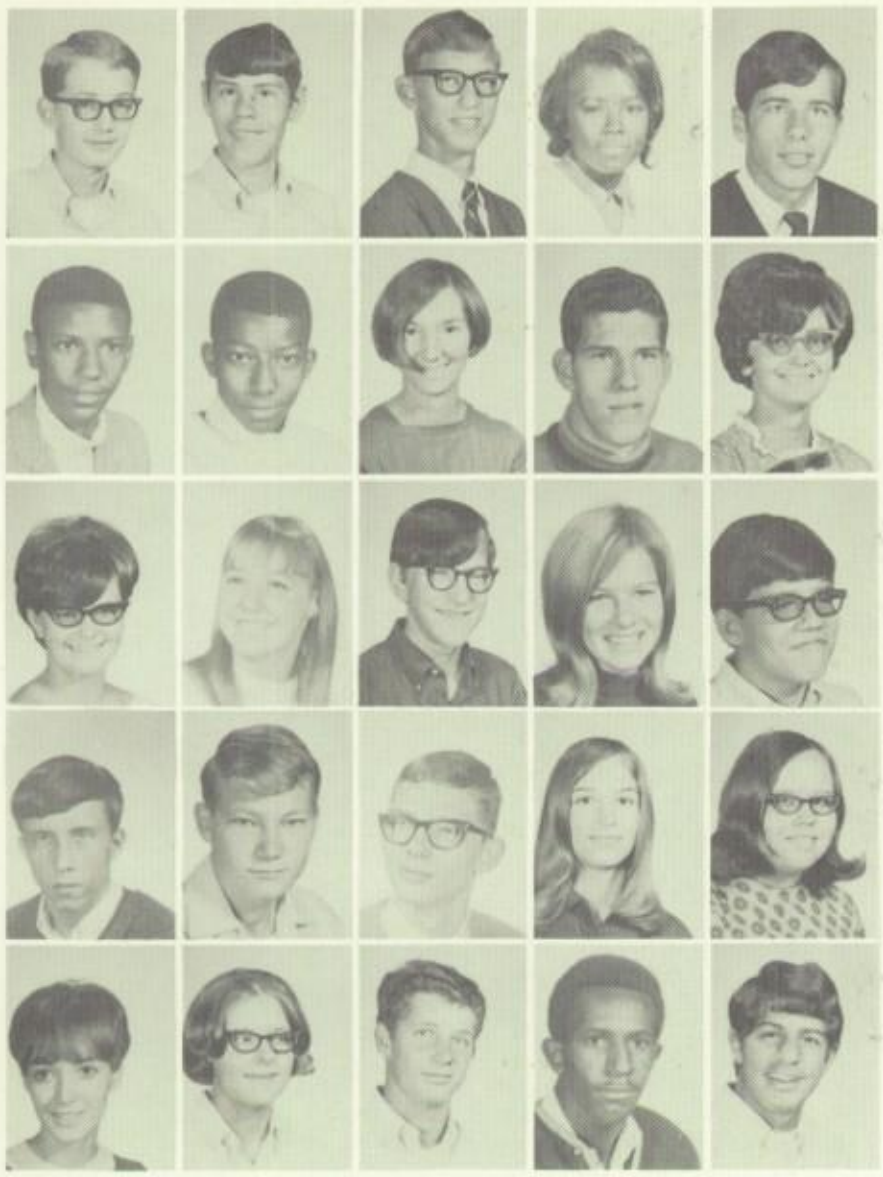

Ray, Scott
Razaitis, Bob
Rebenstorf, Bruce
Reed, Bessie
Reed, Chris

Reed, Cordell
Reed, Leslie
Reik, Debbie
Reynolds, Kenneth
Reynolds, Sherry

Reynolds, Vicky
Rice, Nanette
Richard, Bruce
Richardson, Anne
Richardson, David

Rickgauer, Randy
Rife, Philip
Rightsell, Howard
Risser, Shelley
Roberts, Pamela

Roegner, Janet
Romack, Debbie
Ronto, Chris
Rose, Michael
Rosen, Mike

Rosenthal, Bob
Ross, Vicki
Rotalsky, Ted
Rudy, Clint
Rudy, Jack

Rudy, Richard
Runyan, Sam
Russell, Bill
Ryan, Lana
Saarela, Jan

Sandilos, Robert
Schingel, Mike
Schnell, Ann
Schramm, Ila
Schroeder, Danny

Schurter, Conrad
Schwartz, David
Seely, Valerie
Sefried, Carol
Sempsrott, Toni

Seright, Kenny
Seripinas, Jonathan
Setser, Richard
Severado, Geisel
Shaw, Emmett

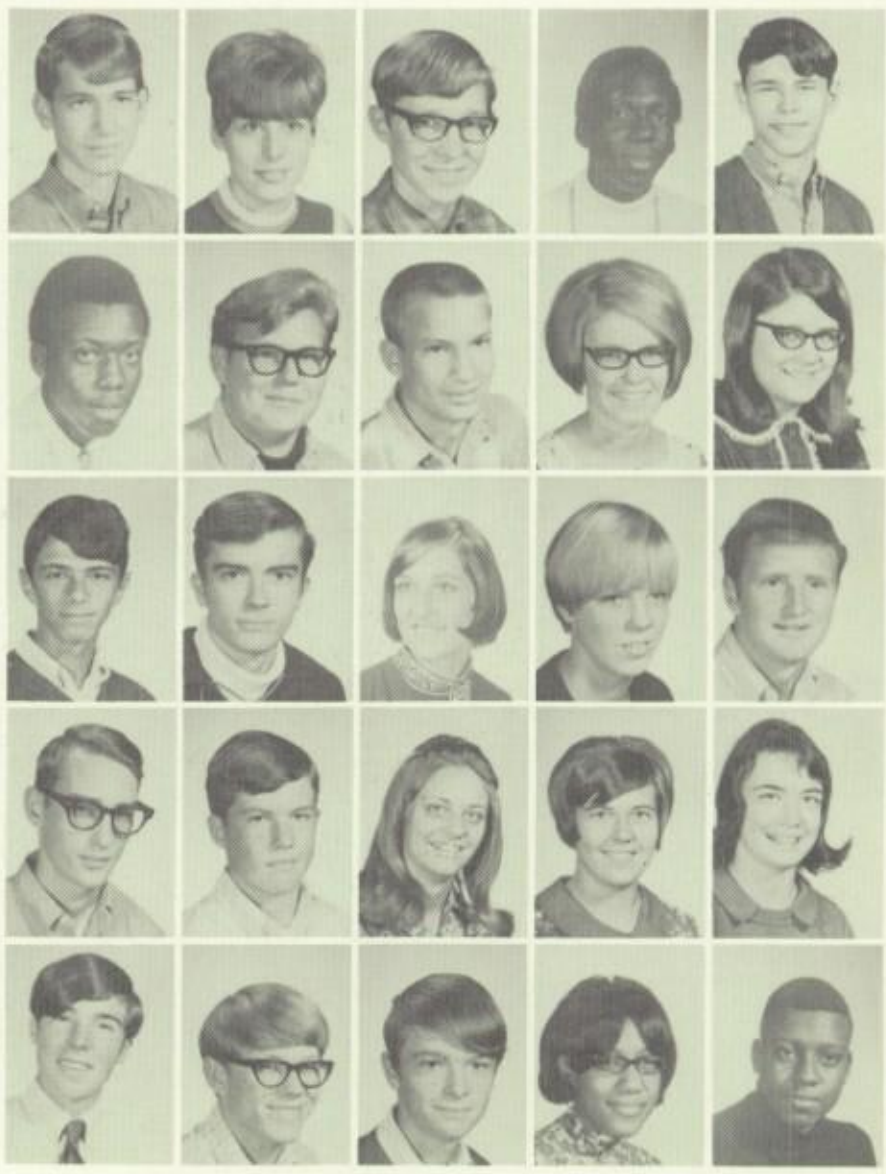

Shaw, Ray
Shelato, Jim
Shepherd, Karen
Sheridan, Murray
Sibert, Steve

Simpkins, Cathy
Simpson, Scott
Sisson, George
Sisson, Kathy
Skinner, Steve

Slaughter, Nick
Sloop, Dave
Smalley, Paul
Smith, Daryl
Smith, Dave

Smith, Ervin
Smith, Jack
Smith, Jackie
Smith, Jacqueline
Smith, Jeff

Smith, Kathy
Smith, Kathy
Smith, Linda
Smith, Luverne
Smutz, David

Sneyd, Matthew
Snider, Sheryl
Snyder, Jack
Spears, Coletta
Starkey, Nancy

Starkey, Randy
Starks, Tanya
Starr, James
Stephens, Judy
Stephens, Mike

Stevens, Cindy
Stevens, Larry
Stevens, Pam
Stewart, Ann
Stewart, Ivory

Stoutenberg, Noel
Stratton, Larry
Strawser, Connie
Street, Sharon
Strong, Joyce

Stuebe, Judith
Sturgeon, Barbara
Styer, Cindi
Summersgill, Chris
Supple, Phil

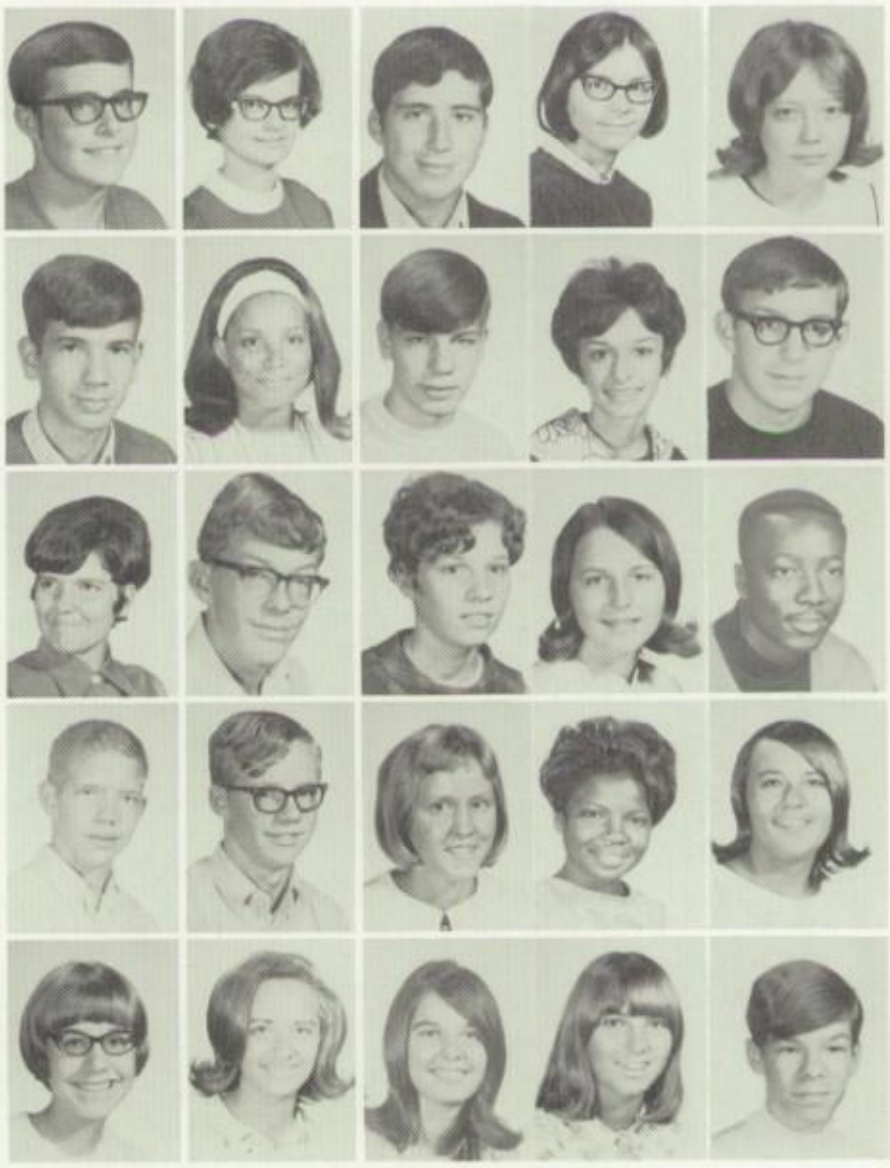

Swanger, Judy
Swanson, Jane
Swearingen, Bill
Swift, Susie
Swinford, Sheryl

Sykes, Greg
Taflinger, Robert
Talbott, Amber
Tanquary, Ruthie
Taylor, Cheryl

Taylor, Scott
Taylor, Sherry
Taylor, Steve
Thomas, Cathy
Thomas, Janet

Thomason, Mary
Thompson, Patrick
Thorton, Randy
Thurman, Ronald
Thurston, Richard

Tiernan, Bernard
Timmerman, Tony
Todd, Mike
Todd, Steve
Tomlinson, Michael

Toth, John
Toth, Patrick
Towner, Joy
Trimble, Carol
Trimble, Debra

Truskosky, Chris
Tuggle, Jim
Turner, Abe
Turner, Ron
Tuttle, Jan

Tuttle, Jerry
Tyrl, Debbie
Utesch, Bill
Vance, Russell
Vance, Theodore

Vander, Anita
Van Pelt, Donna
Varner, Lindsay
Varner, Tammy
Varvel, Roger

Vinson, Louise
Vogel, Patty
Wade, Janice
Waggoner, Marty
Wagner, Deborah

Wait, Cheryl
Walker, Harry
Walker, Stormy
Walker, Tom
Walla, Ann

Walsh, Linda
Wangler, Pat
Warburton, Dana
Watson, Gary
Watson, Robert

Weathers, Lura
Webb, Alfred
Weidenburner, Connie
Weir, Bruce
Welker, Richard

Weller, Rhonda
Wellman, Patty
Wells, Lutitia
Welshire, Roxanna
Wetterow, Mike

Wheeler, Brad
Whelchel, Lester
White, Judith
White, Tom
Williams, Carla

Williams, Maddie
Williams, Michael
Williams, Peggy
Williamson, Mitzi
Wilson, Elizabeth

Wilson, Linda
Wilson, Norma
Wilson, Paul
Wilson, Roger
Wilson, Sharon

Wilson, Steve
Withers, Carmen
Witsman, Rod
Woodrum, Cliff
Woods, Gary

Woods, Mindy
Woolsey, Kathie
Wright, Frankie
Wright, Michelle
Wright, Toni

Yanko, Jim
York, Diana
Young, Candy
Young, Stan
Zander, Dan

Zimmer, Debbie
Zumwalt, Debbie
Dabney, Madlean
Miller, Harvey

Miss Bock; Lou Ann Lemaire; Terry Williams; Ann Willis; Connie Gruelle.

SOPHOMORE CLASS

The Sophomore class was led by Terry Williams as president. He was assisted by Connie Gruelle, vice-president; Lou Ann Lemaire, secretary-treasurer; and Ann Willis, social chairman. Miss Christabel Bock served as advisor this year.

Among the many activities of the class members were participation in music and sports as well as their academic subjects. Required classes included driver education and speech and physical education. At Christmas time the class officers were responsible for decorating the Christmas tree in the front hall, using popcorn and cranberry chains and other old-fashioned decorations to suggest a tree of years gone by.

Active participation in school activities by so many of the sophomores gave good prospects for continued support of Danville High School's busy program. President Terry Williams called this "the largest and greatest class ever at D.H.S."

Standing: K. Tanner; L. Meyer; T. Walters; C. Milewski; P. Paxton; P. Hanson. Seated: L. Lemaire; T. Williams; C. Gruelle; A. Willis.

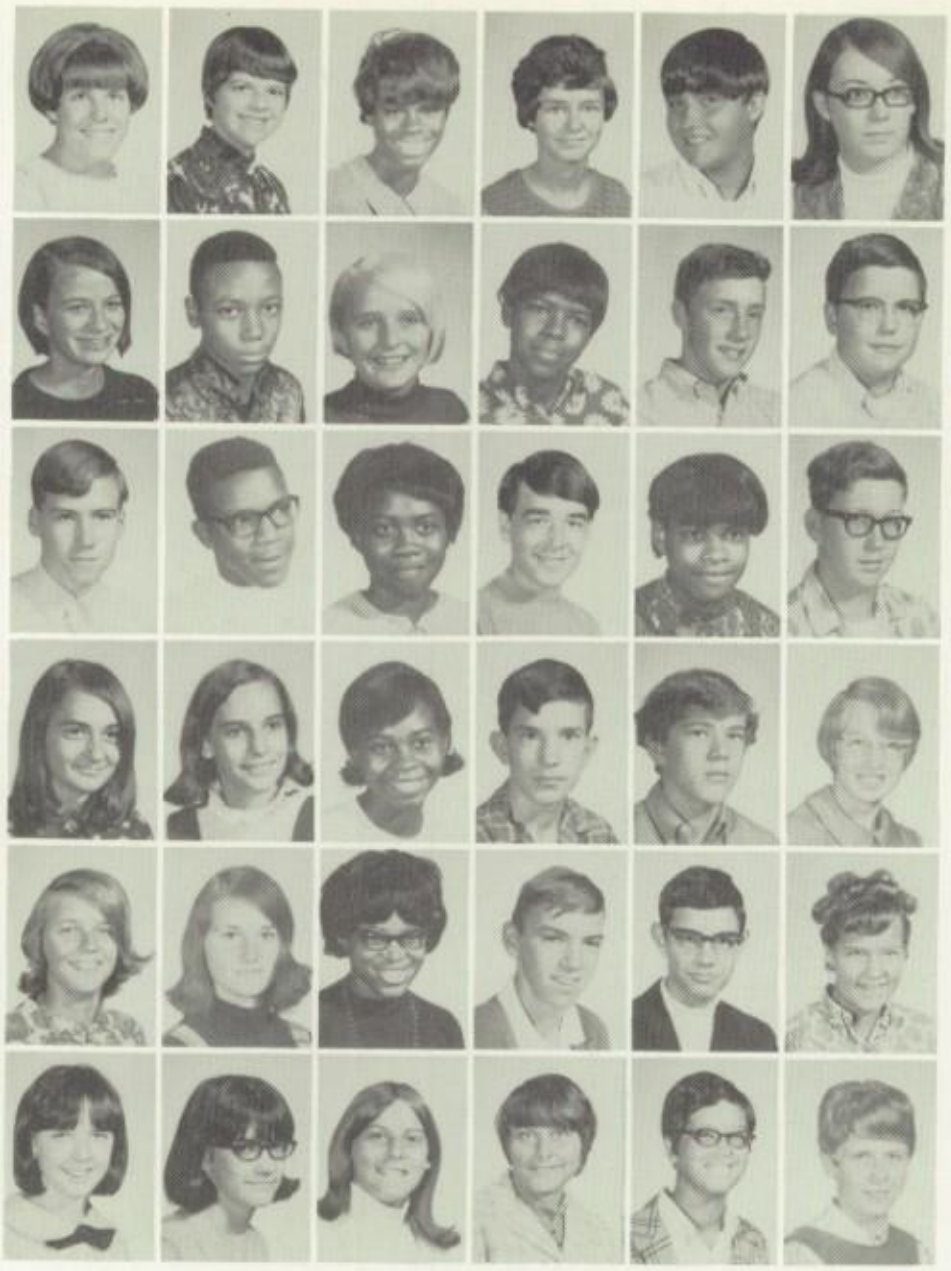

Abney, Marla
Adair, Cindy
Adkisson, Phyllis
Aijala, Elizabeth
Akers, Charles
Albert, Julie

Allan, Cathy
Allensworth, Monerie
Alpers, Karen
Anderson, Cathy
Anderson, Jim
Anderson, Keith

Anderson, Steve D.
Anderson, Steve L.
Anderson, Vera
Anderson, Wesley
Anding, Lenore
Anglum, Greg

Ashcraft, Kathy
Aston, Margaret
Atcher, Rachel
Atwood, David
Aumack, Glenn
Austin, Karen

Babb, Janie
Badger, Sue Ann
Bagley, Cheri
Bailey, David
Baker, Brian
Banks, Brenda

Bannon, Debra
Barber, Kathy
Barkman, Priscilla
Barnes, Debbie
Barnes, Eileen
Barnes, Suellen

Barrett, Sue
Barrick, Billie Ann
Bartlow, Cindy
Bartlow, Susan
Barton, Roy
Bassett, Jim

Beasley, Anthony
Beckman, Karla
Beever, Lance
Bell, Thereon
Belton, Bob
Benefiel, George

Bennett, John
Bergan, Wynne
Berlin, Jeanie
Bettag, Carolin
Bibb, Virgil
Billman, Steve

Binkley, Christy
Bireline, Patty
Black, Jim
Blundy, David
Boersma, Bruce
Bolton, Wilbur

Bonebrake, Janice
Boothe, Phil
Boswell, Connie
Brown, Charles
Bowman, Debbie
Boyd, Margaret

Boyer, Fred
Brady, Richard
Brandon, Anthony
Bray, Jack
Brewer, Mary
Brewer, Robert

Brigham, Keith
Brigham, Kenneth
Brigham, Lesley
Brink, Jo Ann
Brown, Bob
Brown, Cynthia

Brown, Glenda
Brown, Jeff
Brown, Shelley
Brown, Bill
Browning, Debra
Bruce, Barbara

Bryant, Jim
Bryant, Joe
Buck, Gretchen
Bullias, Terry
Bullock, Joanne
Bunch, Jim

Bunner, Janet
Burch, Pat
Burke, David
Burmeister, Don
Burow, Paul
Burton, Charles

Burton, Marta
Butler, Donna
Cade, Becky
Cadle, Vonna
Calhoun, Beverly
Campbell, Art

Campbell, Nancy
Cannon, Cindy
Canute, Debbie
Carpenter, Bernice
Carpenter, Cindy
Carpenter, Tom

Carr, Debbie
Carson, Eve
Carter, Jim
Carter, Mike
Carter, Theodora
Cary, Bruce

Cary, Debbie
Casey, Luann
Chapin, Rick
Chase, Ken
Chaudoin, Steve
Cheeseman, Bob

Cheesman, Allen
Clark, Bernard
Clark, Gloria
Clark, Mary
Clark, Mike
Clem, Tammy

Cleveland, Alyce
Cline, Chuck
Coffey, Mary
Coffman, Mary
Cohen, Janet
Cohen, Judy

Cole, Kathy
Cole, Steve
Collier, Valerie
Colwell, Vickie
Congleton, Shelley
Connor, Anne

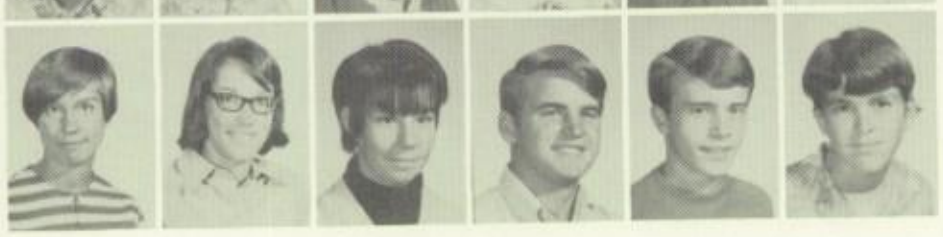

Connor, Janet
Connor, Judy
Cook, Rose
Cookus, Gary
Cooper, Brad
Cooper, Helen

Cork, Kevin
Cornelius, Mary Kay
Cornwell, Cyndi
Cotton, Wilma
Cowan, Ron
Cowen, Angerine

Cox, Cathy
Cozatt, Vickie
Craig, Vickie
Crain, Julie
Crain, Larry
Crank, Sheila

Cratz, Elizabeth
Cravens, Jay
Crawley, Carnice
Creamer, Kathi
Cresse, Susan
Crockett, David

Cromwell, Bob
Crose, Tom
Cullum, James
Cunningham, Gayle
Cunningham, Leon
Cunningham, Steve

Cunningham, Tim
Cunningham, Vicky
Curry, Bruce
Curtis, Barbara
Davis, Penny
Dawes, Georgianna

De Atley, Russell
Decker, Ruth
Deem, Jack
Defebaugh, Allen
De La Vega, Raul
Denman, Mark

Denney, Betty
De Prez, Merri
Derrickson, Aleta
Derrickson, Maretta
Detamore, Tim
Dickerson, Marsha

Dickson, Mike
Dillion, Ethel
Dilts, Tom
Diltz, Robert
Dittmar, Adolph
Divan, Linda

Dobbles, Jean
Dobson, Terry
Doggett, Debby
Dokey, Daryl
Donahue, Kathy
Doney, Jeff

Dossey, Van
Dowers, Barbara
Dowers, Jackie
Drollinger, Candy
Drude, Charlotte
Dukes, Steve

Duncan, Greg
Dunn, Debbie
Earing, Jim
Ebersole, Craig
Edwards, Dale
Eickhoff, Jim

Elliott, Cathy
Elliott, Janice
Ellis, Mike
Elwell, Cindy
Emery, Karren
Engel, Ray

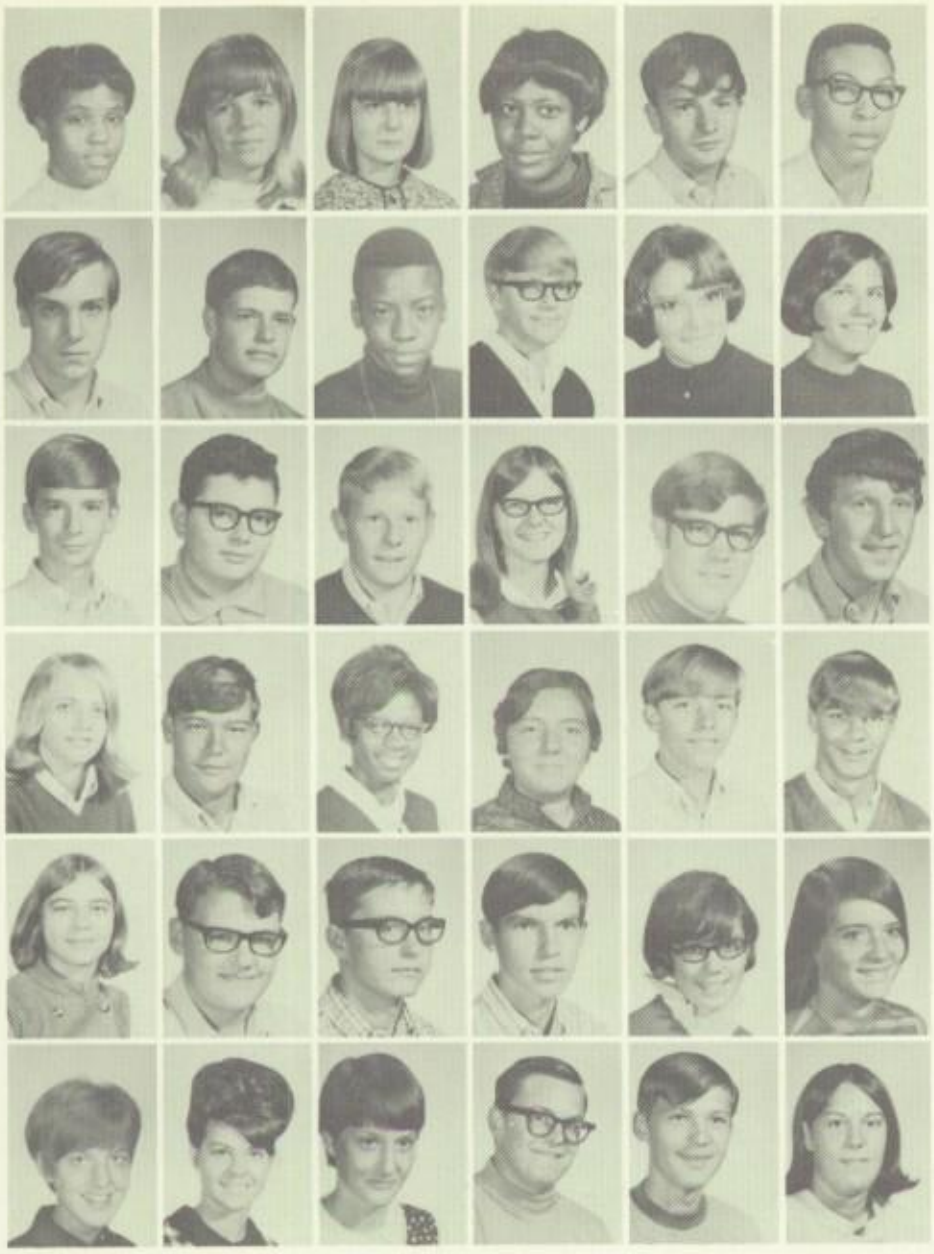

Enoex, Celestia
Enos, Terri
Enyeart, Cindy
Ervin, Joyce
Etchison, Bill
Evans, Charles

Eyman, James
Fagot, Marc
Farr, James
Farren, Garry
Faulkner, Barbara
Faulkner, Betty

Felgenhauer, Bruce
Ferraro, Bill
Feutz, Tim
Finley, Carol
Fipps, Kevin
Flanagan, Kevin

Fleming, Wanda
Fonner, Vernon
Ford, Claudia
Ford, Marilyn
Foreman, Gary
Foreman, Jeff

Fox, Diane
Fox, Doug
Frazee, Dave
Fredericks, Dave
Free, Carol
Freed, Jacqueline

Freeman, Donna
Freeman, Rita
Fritsch, Pam
Frontino, Jim
Frost, Doug
Galbraith, Nancy

Garland, David
Gay, Sally
Gerling, Linda
Gilbert, Bill
Gilbreath, Robert
Gilley, Dolly

Givens, Ted
Glasgow, Donna
Gnaden, Becky
Gomer, Rick
Goodrich, Diane
Gouty, Brenda

Gray, Mark
Greer, Gale
Grider, Cyndi
Griffiths, Stewart
Gritton, Paula
Groppi, Kane

Gruelle, Connie
Grupe, Keith
Guffey, Bill
Guffey, Susan
Gunia, Karen
Haas, Paula

Hackman, Doug
Hale, Richard
Hall, Debbie
Hall, Kathy
Hallett, Mary
Haluska, Mark

Hamick, Jo Ann
Hamm, Gerald
Hammell, Margo
Hancock, Sandra
Hankins, Julianne
Hannon, Louis

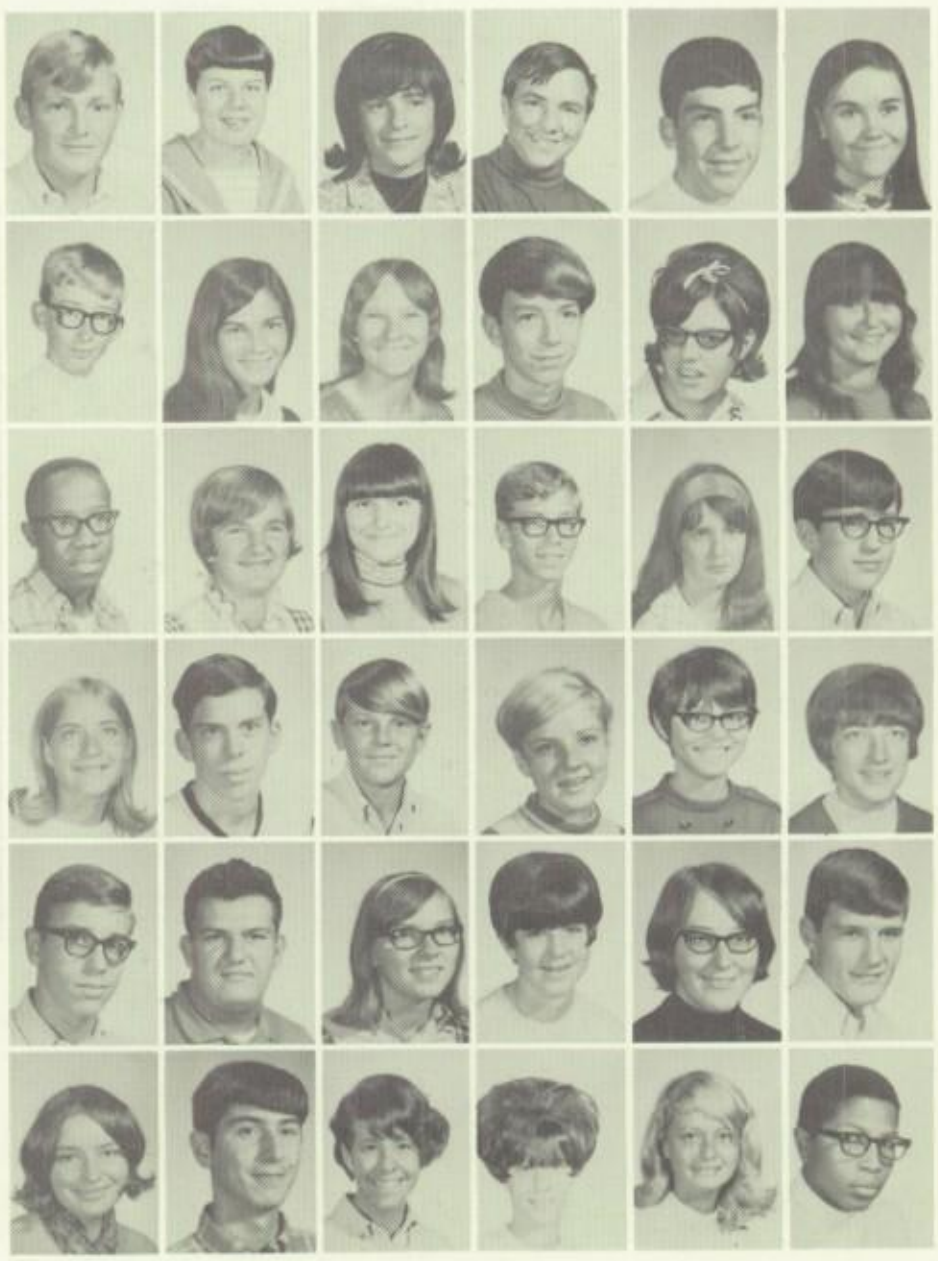

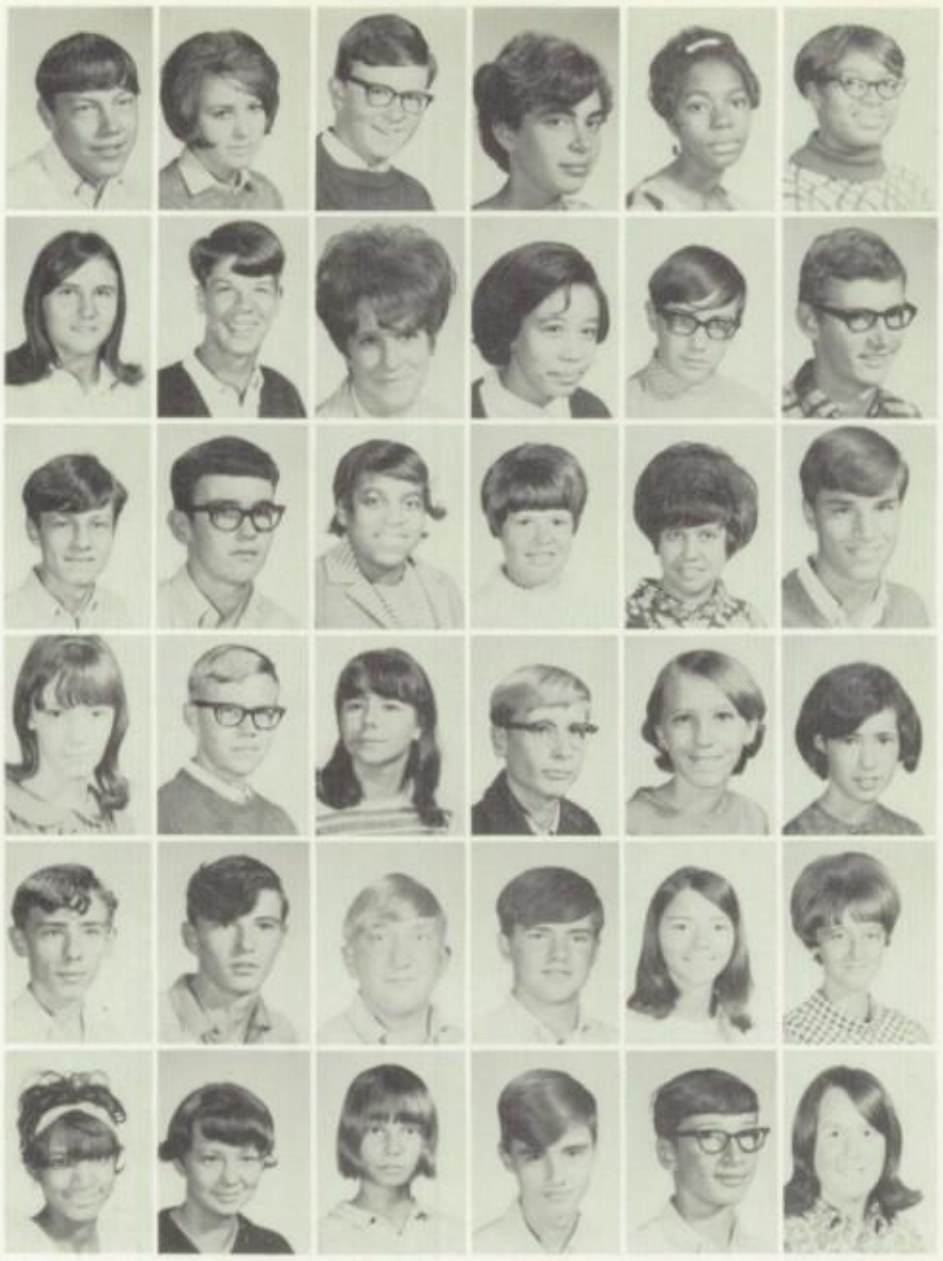

Hanson, Paul
Hardesty, Debbie
Harding, Jim
Hartley, Chris
Harvey, Celeste
Haskins, Donna

Haun, Sue
Hay, Kerry
Hayden, Jan
Hayden, Pam
Hazelbaker, David
Head, Lester

Hearrington, Scott
Heath, Larry
Henderson, Doris
Hendricks, Patricia
Hensley, Julie
Hensold, Tom

Herman, Lillian
Hershberger, John
Hewitt, Maryland
Hill, George
Hill, Janet
Hill, Pamela

Hill, Paul
Hillard, Kenny
Hiten, Randy
Hittlet, Mike
Hoagland, Joan
Holdaway, Joy

Holmes, Cheryl
Holmes, Peggy
Holtz, Pat
Holycross, Kenny
Holycross, Rick
Hood, Barbara

Horstman, Pete
Hoss, Greg
Hoth, Tom
Houpt, Bill
Houpt, Mike
Howard, Bob

Howell, Becky
Huber, Dale
Huddelson, Sue
Huff, Tom
Hughes, Beverly
Hughes, LeRoy

Hunter, Ellis
Hunter, Gail
Hunter, Suzanne
Hurns, Betty
Hurt, Cora
Hussman, Dan

Hussman, Holly
Hutcherson, Verdell
Hutson, Jeff
Hutton, Greg
Ibbotson, Roberta
Ingargiola, Mike

Irvin, Michele
Jackson, Bonita
Jackson, Darrell
Jackson, Duane
Jaeger, Peggy
Jarling, Doug

Jeffries, Cindy
Jenkins, Bill
Jenkins, Judy
Jenkins, Pat
Jeske, Renate
Jimson, Martin

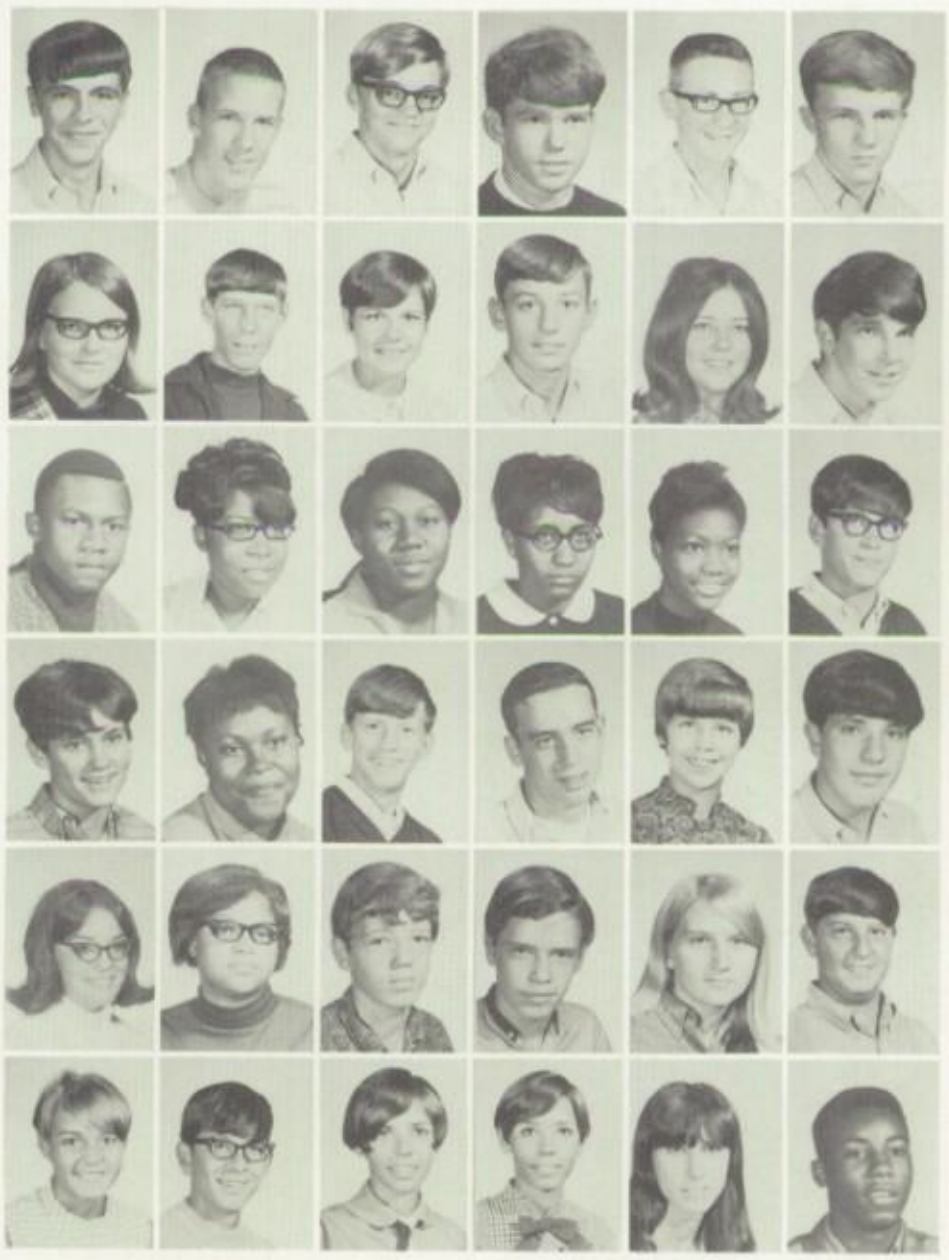

Johnson, Alford
Johnson, Arnold
Johnson, Barry
Johnson, Chris
Johnson, Debra
Johnson, Glenn

Johnson, Jimmy
Johnson, Linda
Jones, David
Jones, David M.
Jones, Janet
Jones, Karen

Jordan, Matt
Jumps, Robert
Kair, Scott
Kannapel, Jo Anne
Karelas, Eleni
Keefer, Debbie

Keith, Cindy
Keleminic, John
Keller, Cheryl
Keller, Frank
Kelly, Carol
Kelley, Karen

Kelly, Keith
Kelsheimer, Carol
Kendall, Toni
Key, Maxie
Kilgore, Greg
Kilgore, Saundra

Killough, Tim
Kimmitt, Kelly
King, Charles
King, Major
King, Pamela
Kingen, Sheila

Kingery, Virgil
Kinney, Jane
Kinsey, Jack
Kiser, Larry
Klaman, David
Klaus, David

Kleinman, Jon
Klinefelter, Craig
Knapp, Jeff
Knapp, Robert
Knight, Debra
Knowles, Jane

Koch, Jeanne
Kronas, Ted
Kuemmerle, Christine
Kuras, Jeff
Lahne, Bill
LaMar, Mike

Lank, Richard
Lancaster, Bill
Lappin, Jim
Laurence, Jean
Lawrence, Mike
Lawrence, Susan

Lazzell, Mike
Lee, Debra
Lee, Doug
Lee, Linda
Leek, James
Lemaire, Lou Ann

Lenart, Robin
Lenover, Rachel
Lester, Paul
Lewis, Benita
Lewis, David
Lewis, Roland

Lillard, Danny
Lindahl, Larry
Line, Nancy
Lipa, Mark
Littlepage, Sheryl
Lockhart, Stanley

Loeffler, Ricky
Lomax, Loren
Long, Kathy
Long, Steve
Lower, Nancy
Lucas, Cindy

Lucas, Judy
Lyle, Carolyn Ann
Lyles, Carolyn Delores
Lyons, Steve
Maguire, Mary Lou
Mahan, Mark

Mahan, Michael
Mallory, David
Mann, Dennis
Mapp, Dean
Marana, Rachel
March, Cheryl

March, Robert
Marion, Alyce
Marion, George
Marshall, Cheryl
Martin, Barbara
Martin, Beverly J.

Martin, Beverly L.
Martin, Bill
Martin, Janet
Martin, John
Martindale, Cindy
Marxmiller, David

Mason, Mark
Mathisen, Corby
Maze, Debbie
Meachum, Connie
Meers, Ricky
Meidel, Greg

Mendenhall, Paul
Meyer, Melinda (Lulu)
Middleton, Connie
Milewski, Candy
Miller, Connie
Miller, Diana

Miller, Earl
Miller, Karen
Miller, Marlene
Miller, Mary
Miller, Mike
Miller, Michele (Shelley)

Miller, Sue
Miller, Toni
Mills, Richard
Mockbee, Cheryle
Moore, Angelia
Moore, Brenda

Moore, Ruth
Morgan, Regina
Morgan, Sharon
Morris, Betty
Moulton, Donna
Mumm, Donna

Murphy, Kenny
Murray, Darlene
Murray, Rebecca
Murray, Vickie
Myers, Carol
McAtee, Diana

McBride, Janetta
McCallister, Paula
McConnell, Cathy
McCoy, Allan
McDermott, Susan
McDougal, Robert

McGee, Ron
McHale, Carol
McHone, Mike
McIntyre, Julie
McKinney, Janice
McKinney, Virginia

McLaughlin, Rod
McMasters, Kathy
McNeese, Joyce
Nabors, William
Nelson, Alvin
Nelson, Mary Ann

Nelson, Sherrie
Nelson, Sue
Newport, Craig
Newson, Jo Ann
Newton, Martha
Nichols, Jim

Nicoletta, Mike
Nijak, Judy
Nixon, Joy
Nixon, Michael
Nolan, Cheryl
Nolan, Mara

Norton, Bill
Nygren, Charlie
Oaties, Josephine
O'Dell, David
O'Donnell, Ruth
Ollis, Crystal

Olson, Stephanie
Ongman, Kenneth
Orington, Dennis
Osborn, John
Overstreet, Cathy
Owensby, Toni

Packard, Janet
Packnett, Zachary
Pacot, Cydnie
Paden, Judy
Palmer, David
Palmer, Dwight

Palmer, Greg
Palmer, Jeff
Park, Mark
Parker, Charles
Parker, Denise
Parrish, Robert

Parsons, Debbie
Parsons, Doran
Pate, Chris
Paxton, Peggy
Pearson, David
Penn, Demond

Perkins, Calvin
Perryman, Shirley
Peterson, Mike
Phillips, Sharon
Phillpott, Rhea
Pickett, Danny

Pickett, Mike
Pickett, Toni
Pierson, Cathy
Ponder, Elaine Sue
Pope, Pam
Porter, Veronica

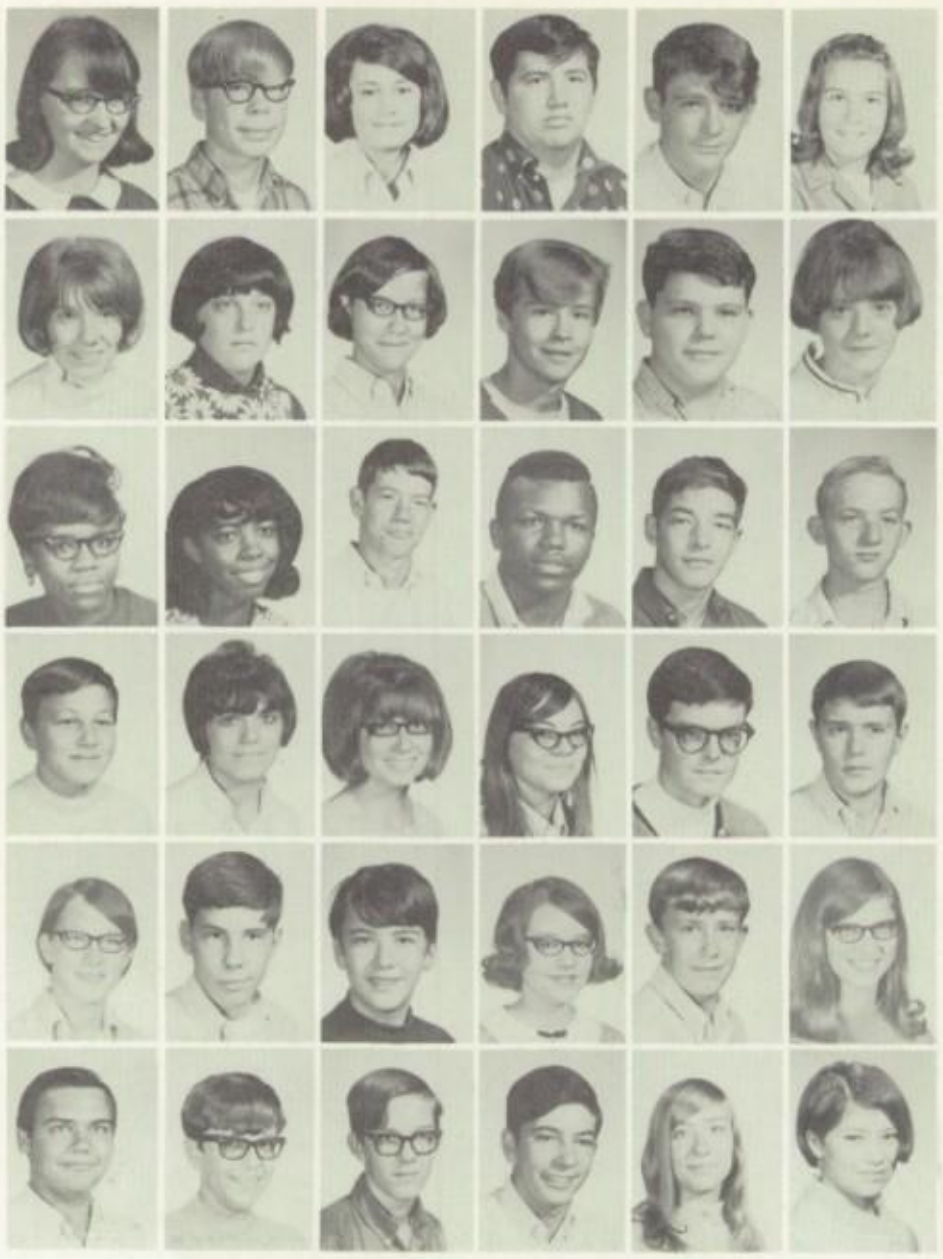

Powell, Dorothy
Preston, James
Prevette, Teresa
Price, Walter Bradley
Priddy, Robert
Proctor, Jeanie

Quillman, Connie
Randall, Sue
Ray, Phyllis
Redding, Eric
Redman, John
Redman, Sue

Reed, Angelo
Reed, Debra
Reed, Dennis
Reed, Verdie
Reich, Ronald
Reed, Dale

Rethelford, Mark
Rhoton, Evie
Rhoton, Kathy
Richards, Cheryl
Richards, Marty
Richardson, Jeffrey

Richmond, Renae
Rickgauer, Brent
Ries, Doug
Riggle, Lisa
Riggs, Doug
Rightsell, Debbie

Rippon, James
Ritter, Gary
Robb, Robert
Robbins, Stuart
Roberts, Janice
Roberts, Paula

Robinson, Patty
Roderick, Gary
Rodgers, Richard
Romine, Keith
Romine, Terry
Rose, Marvin

Ross, Kathy
Rotalsky, Jonathon
Rothwell, Terry
Rouse, Luci
Rouse, Shirley
Rouse, Vickie

Rowley, Terry
Runyan, Bill
Rusher, Jessica
Rusmisel, Ted
Ryan, Julie
St. John, Don

Salomon, Linda
Sandefer, Tami
Sapp, Jackie
Satterwhite, Jon
Saveley, Jim
Scarce, Paul

Schackmann, Cheryl
Scharlau, David
Schluckebier, Ellen
Schmit, Valerie
Schmitt, Larry
Schoolcraft, Karen

Schultz, Fred
Schuman, Jo Ann
Schutzius, Marcia
Scott, Jan
Scott, Ron
Scott, Terry

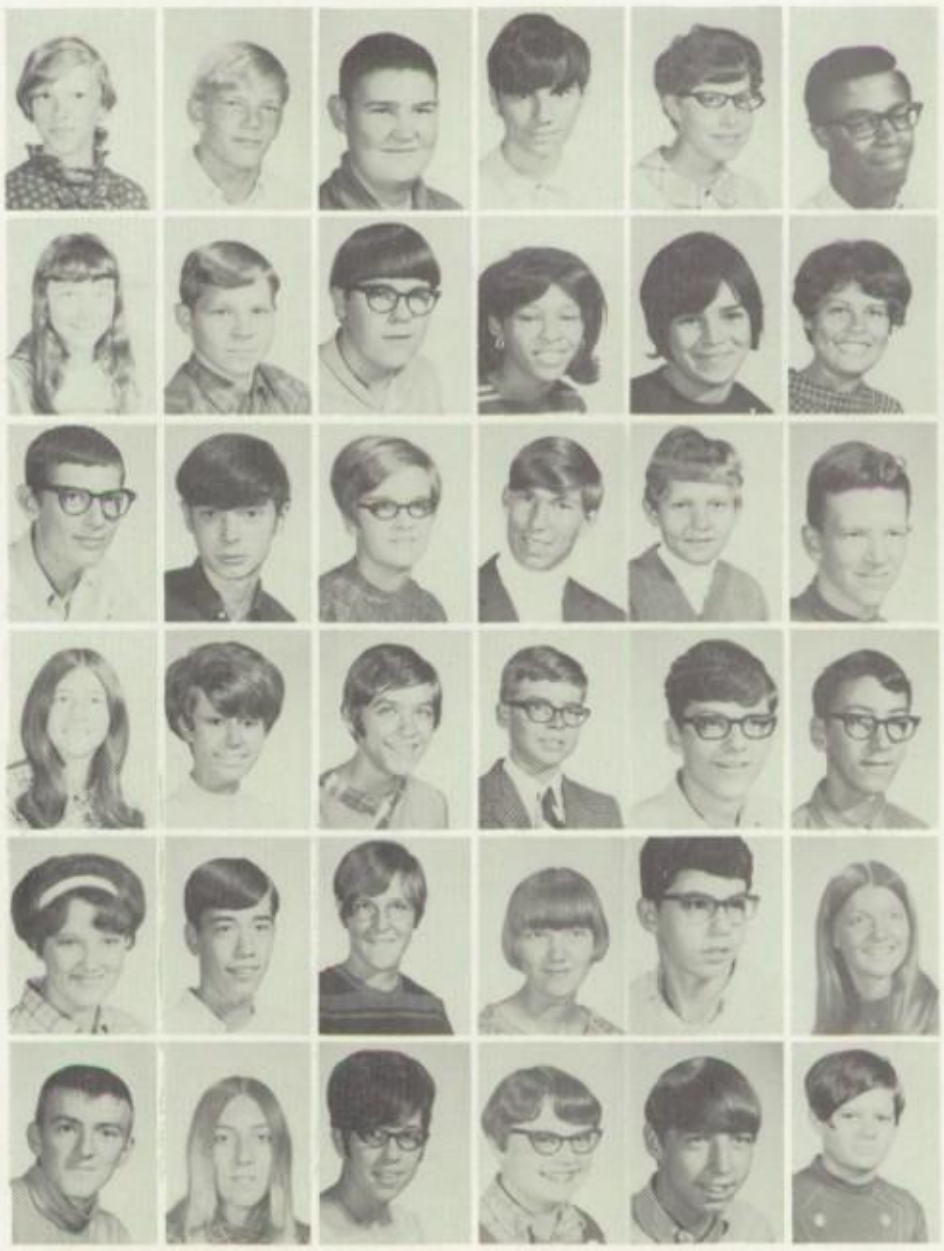

Scott, Vickie
Seal, Jeff
Senger, John
Severado, Jill
Sexton, Charles
Seymour, Raymond

Sharp, Paula
Shaw, Jim
Sheetz, Sandra
Shell, Brenda
Shepard, Dan
Shepherd, Donna

Shepherd, James
Sheridan, Cynthia
Shipman, Jerry
Shuck, Randy
Shurr, Bob
Siddens, Scott

Siefert, Kevin
Sills, Kevin
Simmons, Mario
Simpson, Sandra
Sinclair, Danny
Sisney, Bob

Slayton, Kathy
Smalley, Alan
Smiley, Debby
Smiley, Jim
Smith, Craig D.
Smith, Curley Jane

Smith, Debbie
Smith, Gail
Smith, Johnny
Smith, Kathy Sue
Smith, Larry
Smith, Mary

Smith, Mike
Smith, Steve
Smith, William
Sneyd, Lou Ann
Snook, Marsha
Snyder, Dwight Eldon

Sollars, Vicky
Spain, Laurie
Sparrow, Steve
Spears, Kenneth
Spears, Teresa
Spicer, Robert

Spires, Gloria
Spoden, Carol Lee
Stanford, Patricia
Stanley, Beth
Stark, Carol Ann
Stark, Linda

Starkey, Ed
Starkey, Peggy
Starkey, Robert
Starr, Leslie
Steffey, Karen
Stegemeyer, Terry

Steht, Judy
Steht, Steve
Stelzer, Keith
Stephens, Dale
Stephens, Judy
Stephens, Ray

Stevens, Mark
Stevens, Sue
Stevenson, Tom
Stewart, Kristin
Stine, Dana
Stratton, Nancy

Stuebe, Linda
Stuebe, Susan
Stuermer, Harris
Sturgeon, Karen
Summers, Howard
Summers, Rebecca

Summersgill, Rita
Sutherland, Kathy
Swanger, Tom
Swansbro, Mary Lou
Swearingen, Pat
Sweet, Shelia

Swinford, Todd
Swisher, Doug
Sykes, Audrey
Tabor, Gary
Talbot, Jim
Tanner, John

Tanner, Karen
Taylor, Nena
Teeters, Debbie
Thomas, Marsha
Thomas, Mike
Thomas, Rickie

Thomas, Terry
Thomason, Kattie
Thomason, Mark
Thompson, Carol
Thornton, Brenda
Thurman, Janice

Thurston, Debbie
Tims, Madeline
Toms, Joe
Towner, Glenda
Towner, Glenna
Townsend, Patricia

Trimble, Norman
Trosper, Paula
Turner, Karen
Turner, Mike
Tuttle, Lynn
Underwood, Doug

Unekis, William
Ungler, Josephine
Uvick, Anita
Vance, Jim
Vander, Edward
Vannata, Valerie

Varvel, Ricky
Varvel, Walter
Vinson, Charles
Voigt, Terry
Voss, Judv
Voyles, Charles

Voyles, Sue
Waggoner, Bill
Wagner, Joseph
Wagner, Mary Lou
Wahlfeldt, Carol
Wakeley, Bruce

Walker, Cynthia
Walker, John
Walker, Linda
Walker, Lorelei
Walker, Molly
Walker, Randy

Walker, Vance
Walla, Norman
Wallace, Albert
Walser, Suzanne
Walters, Monty
Wangler, Bill

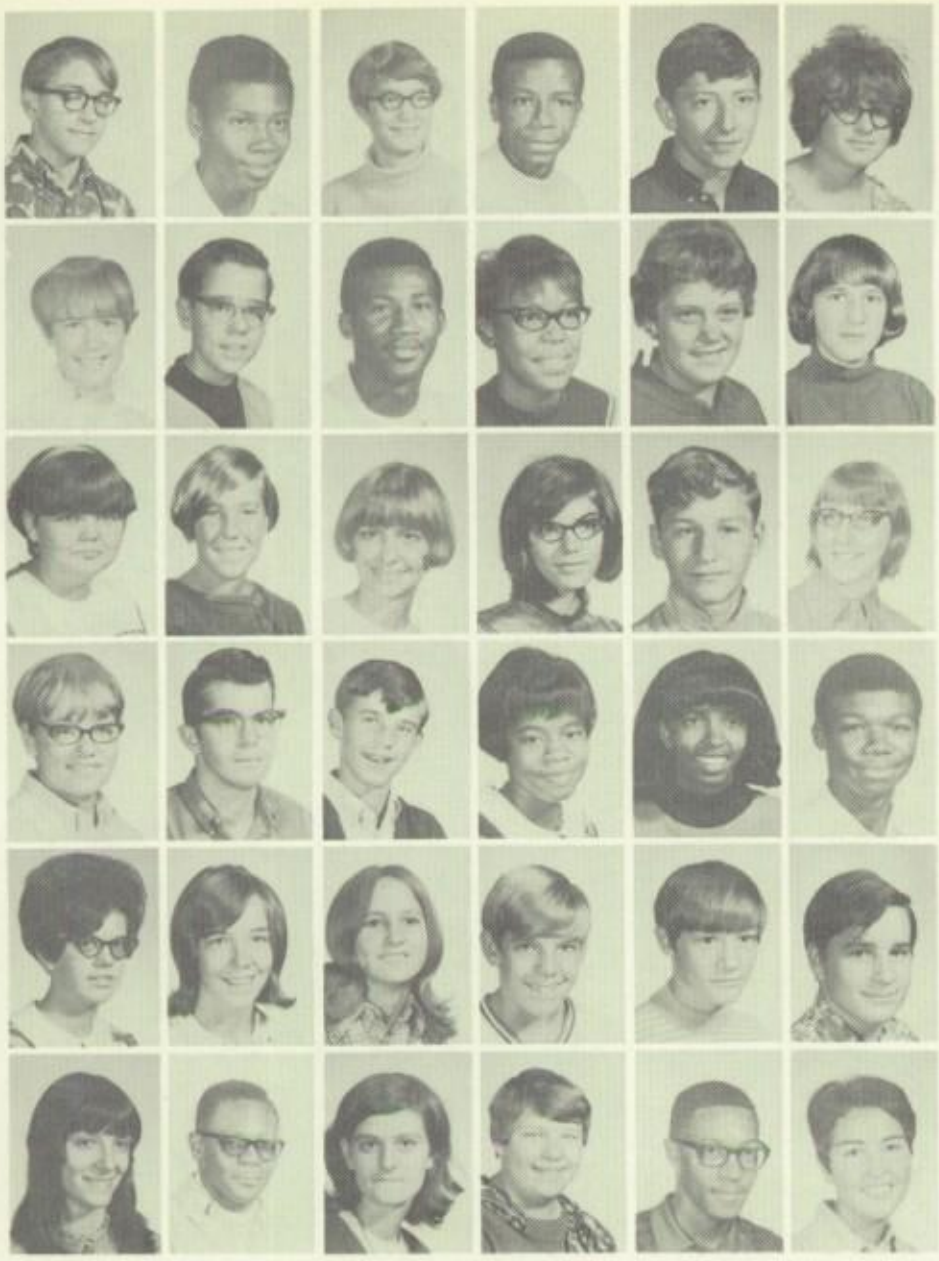

Wargo, John
Washington, Jim
Waters, Rennee
Watson, Glennie
Watson, Kenneth
Watson, Roberta

Watts, Wendy
Weaver, Clyde
Webb, Charles
Webb, Mildred
Webster, Rhonda
Weese, Peggy

Weidenburner, Rebecca
Wellman, Janet
Wells, Sharon
Welsch, Amelia
Welsch, Larry
Welsch, Tia

White, Angela
White, James R.
White, John
White, Patricia
White, Toni
Whitnell, Jud

Wickland, Judy
Wiemert, Janet
Wigger, Lynne
Wilczynski, Joe
Wilkins, Terry
Williams, Alton

Williams, Debra
Williams, Gary
Williams, Pamela
Williams, Rose
Williams, Terry
Willis, Ann

Wills, Fred
Wills, Phyllis
Wilson, Cathy
Wilson, Howard
Wilson, Jeanette
Wilson, John

Wilson, Lu Ann
Wilson, Sherry
Wilson, William
Winchester, Mark
Winland, Todd
Winn, Nora

Winter, Paula
Wise, Julie
Wise, Lyle
Wise, Robert
Withers, Gary
Withers, Larry

Wolff, Mark
Woodley, Theresa
Woods, Belinda
Woods, Judy
Worden, Jacqueline
Wright, Eldon

Wynn, Judy
Yoho, John
Yoho, Richard
Young, Dennis
Young, Sharon
Zillman, Suzanne

Zorns, Kenny
Zsarnay, Nancy
Clay, Bud
Cox, David
Cox, Lori
Porter, Charles

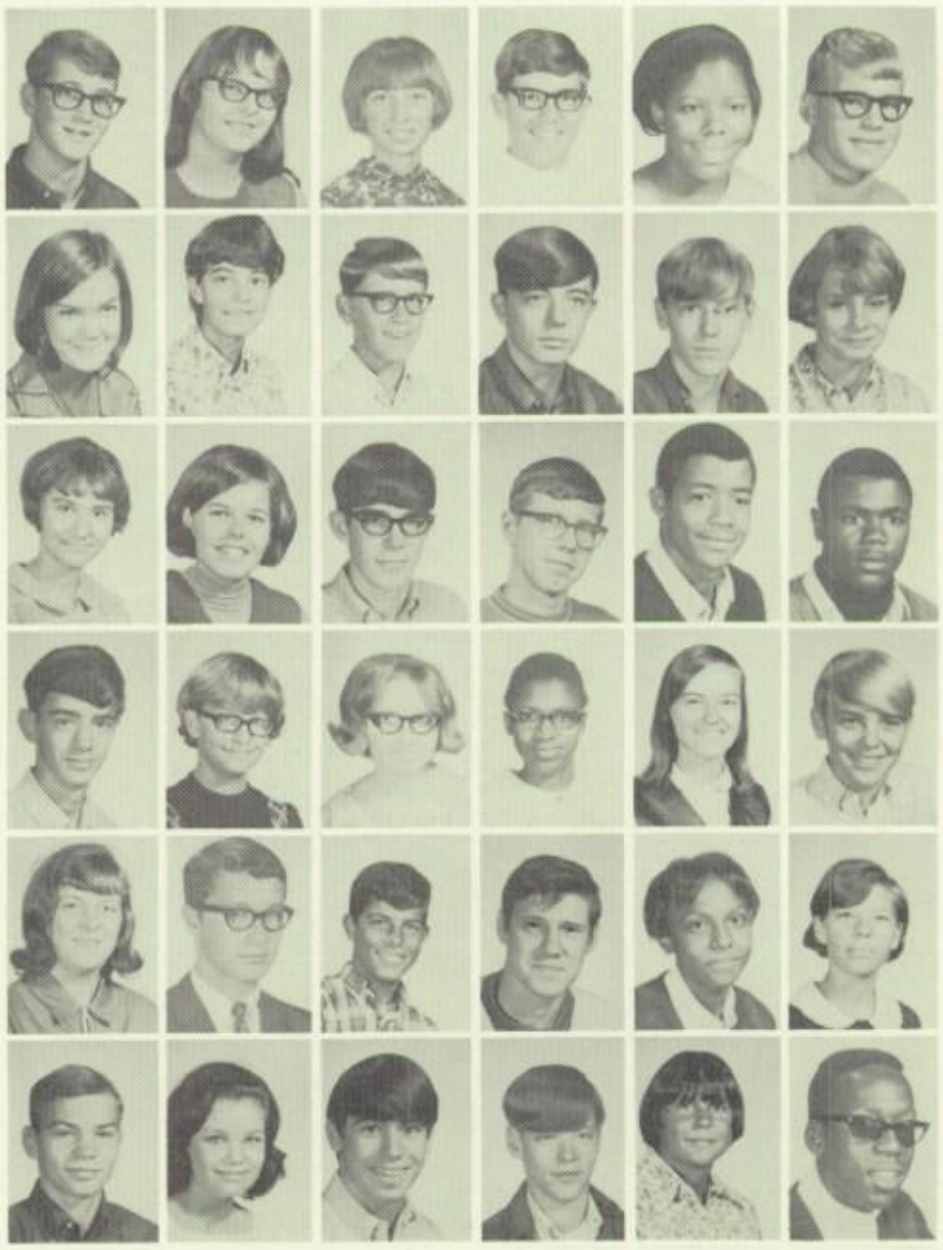

IN MEMORIAM

Danville High School was saddened by two tragic deaths this year.

In August just before the start of school Rocky Denney was accidentally shot, and in October Johnnie Miles died.

Rocky was the son of Mr. and Mrs. Roscoe Denney. He had attended Cannon school and North Ridge Junior High School and was a member of this year's senior class. At Danville High he had been a member of the tennis team.

Johnnie Miles was the son of Mr. and Mrs. Eddie Miles, and was a member of the sophomore class. He had previously attended East Park Junior High School.

Diversification was the key to activity

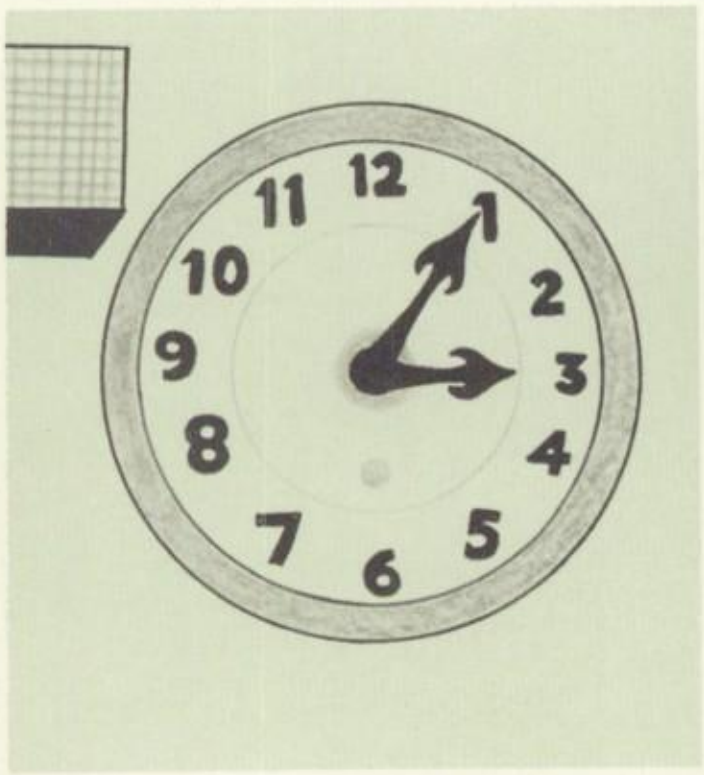

Standing: Nancy Levy; Curt Faas. Seated: Glenda Jones; Cindy Burke.

STUDENT COUNCIL

This year's student council was one of the most successful ever. Because of Mr. Ray Grierson's concern and interest in all the students, meetings were open to any ideas or discussions. Under his direction, Student Council sponsored many worthwhile projects.

The Homecoming election was changed this year. The queen and her court were nominated by five representatives from each class. The classes as a whole then chose the queen and her court from the girls nominated. The dance, sponsored by Student Council, was again on a Saturday night.

Again this year, the council sponsored the AFS candy sale, which helps finance the AFS foreign student's trip to the U. S. The sale this year was the best ever. It also sponsored the student-faculty game, student government day, and student dress up day. Along with the faculty, Student Council worked on establishing a dress code.

"Operation Christmas Card" for servicemen in Vietnam was continued this year. The council sent over 600 cards. Working with the Schlarman High School student council, the D.H.S. council helped in a campaign for pre-

President Curt presided over a regular meeting in the cafeteria.

Shelley, one of the prize winners in the candy sale, was taken as she waited to turn in her money to the cashier.

Andy at lunch.

It was Principal Schiff during the first hour period on Student Government Day.

venting vandalism by sponsoring a poster contest.

One of the most important achievements of Student Council was being instrumental in reestablishment of the 16-team tournament. The council worked hard on this project and their efforts were successful.

Much time and hard work were given on the part of Student Council members this year. The very hard working President of the council was Curt Faas. His officers included Nancy Levy, vice-president; Cindy Burke, secretary; and Glenda Jones, treasurer.

Mrs. Sturm addressed the Council to ask help when the AFS bus visits Danville in July.

Dave White; Mark Rudolph; Dennis Fox.

SCHOOL STAFF

Standing: Nancy Davis; Judy Woo; Maggie Leverich; Gail Porcheddu. Seated: Marty Macdonald; Jenny Pepping.

ORGANIZATION STAFF

Standing Keith Ashcraft; Ellen Salomon; Nancy McDermott; Susan Strong. Seated: Carol Shobe; Chris Chase; Glenda Jones.

MEDLEY

The preparation and planning for this year's MEDLEY were affected by the cut-backs this year, too. Our regular yearbook room was used this year as a classroom, so that meant little work could be done up there other than the work in the darkroom.

Since there were no homeroom periods staff meetings were held before school, usually on Wednesday. Taking class pictures was the first work to be done, so the school staff under Nancy Davis were the first to start spending extra hours working. The organization staff under Carole Shobe was in charge of club and athletic pictures and records. The copy staff were in charge of writing the story of the year under the direction of Martha Jones. Art work was planned and executed by Al Linne and the members of the art staff. Pictures are a most important part of any yearbook and Scott

BUSINESS STAFF

Standing: Terry Baldwin; Carla Dumas; Brenda Hinton; Ann Thalman; Carol Meachum; Van Tanner. Seated: Donna Carlton; Gregg Rewerts; Ginny Julian.

Sue Doan; Martha Jones; Phearn Nelson.

HEAD PHOTOGRAPHERS
Scott Richmond; Bruce Smith.

Richmond was in charge of the photography staff who recorded this story. These staffs and plans were all directed by Mark Rudolph and Dennis Fox, the editor and assistant editor.

All members of the staff took part in the selling of ads and of taking subscriptions. Dave White was the business manager and Gregg Rewerts was responsible for the subscription campaign and collections.

Miss Watkins served as head advisor and Mr. Boothe took on the responsibilities of business advisor.

Mr. Boothe; Miss Watkins

ART STAFF
Top: Al Linne; Gay Starbody.
Bottom: Jane Aijala; Pam Nixon.

PHOTOGRAPHY STAFF
Susie Thompson; Larry Owen; Jan Saarala.

Standing: D. Smith; K. Lucas; Mrs. Carlton; G. Bicket; D. Belcher. Seated: D. Olmsted; C. Johnson; J. Bahnke; M. Moran.

MAROON AND

The latest happenings around Danville High School were unfolded on the pages of the MAROON AND WHITE, the school newspaper. The two staffs, editorial and business, were headed by Mrs. Carlton and Mr. Schnelle, respectively.

Leading the editorial staff was the editor-in-chief, Dan Smith, assisted by Cindy Johnson, the managing editor. The editorial staff was in charge of writing stories, planning headlines and arranging pages.

Other staff heads were: Dan Olmsted, news editor; Keith Lucas, editorial editor; Michelle Moran, feature editor; Greg Bicket, sports editor; Jan Bahnke, special pages editor, and copy editor was Paul Sanders.

The business staff was kept quite busy, too. They had to sell advertisements, collect the subscriptions and deliver the papers.

At the head of the business staff was Jim Fitzhugh first semester and Jim Story second

Second row: A. Schiff; L. Linn; J. Swanson; D. Meade; T. Fleming. First row: N. Elliott; L. Terry; S. Azoff; C. Grisham; L. Bishop; D. Graham. Absent: S. Robbins.

WHITE

Standing: Jim Story; Cathy Geradusky; Brenda Armstrong; K. J. Ramsey; Lana Henk; Beverly Grant. Seated: Nancy Levy; Mr. R. Schnelle; C. Colwell.

semester. Nancy Levy was the assistant business manager.

The other heads of the business staff were: advertising manager and assistant, Jim Story and Cathy Gerdausky; circulation manager, Joe Ramsey; manager of exchange, Brenda Armstrong; correspondence manager, Beverly Grant; and the manager of extra publications was Lana Henk. The bookkeeper was Cindy Colwell and Chris Marx was in charge of art work.

Fifth row: M. Davis; D. Malan; R. Malan; B. Grant; A. Hill. Fourth row: J. Mosser; S. Swift; B. Armstrong; R. Jarling. Third row: N. Larrick; R. Godin; C. Colwell; J. Kelton. Second row: C. Gerdausky J. Stuebe; N. Levy; J. Comrie. First row: R. Story; K. Ramsey; J. Story; K. Pepping; L. Porietis.

MONITORS

OFFICE ASSISTANTS

Martha Derrickson; Janice McKinney; Darlene Murray; Janet Thurman.

"Good morning, Danville High School" . . . "What room are you going to?" . . . these were a few of the familiar words that you might have heard from an office assistant or monitor.

The office assistants' main job was delivering those dreaded green call slips, or sometimes the very much wanted white ones. They worked in the deans' offices, the guidance office, the principal's office, Mr. Mathisen's office and Mr. Ware's office. Office assistants answered the phone, filed, wrote transfers and excuses and helped in any other way possible.

The monitors kept order in the halls during the lunch hours and prevented students from bothering classes in session at that time by keeping everyone on the first floor.

Service awards were given in recognition of the time given in performing these duties. Any senior who had served for two semesters or more was eligible to receive an award certificate.

Ninth row: C. Nolan; C. Wolfort; L. Cowan; A. Thalman; G. Starbody; C. Barrentine. Eighth row: J. Richards; C. Richards; T. Marron; D. Ellis; J. Juvinall; J. Swanger; B. Hinton; K. Mitchell. Seventh row: J. Bath; C. Russell; L. Kroll; P. Thomas; N. Larrick; C. Atchison. Sixth row: C. Graham; G. Jones; P. Barkman; M. Wright; C. Grierson; S. Swift; G. Sanders. Fifth row: K. Lucas; C. Meachum; R. Scarlett; M. Waggoner; J. Patterson; S. Ponder; S. Salomon; G. Jimsom. Fourth row: M. Sollars; M. Aston; P. King; K. Gutterridge; J. Lenover; J. Lindroth; J. Chick. Third row: M. Aston; P. King; C. Stocker; N. Maggart; G. Julian; P. Tyler; M. Wallen; C. Ford. Second row: Lana Potter; L. Sadowski; M. Wallen; T. White; P. Collier. First row: N. McDermott; S. Glavey; S. White; P. Smith; K. Shepherd; C. Holmes; K. Lucas; C. Faas; M. Leverich. Absent: L. Maden; L. Bishop; J. Duitsman.

Jan Kelton; Donna Carlton; Dana Warburton; Nancy McDermott; Renee Godin. Absent: Jane Swanson; Miss Jones.

Z CLUB

The girls you saw working in the concession stand at the football games and those who decorated the field for Homecoming were Z Club members.

A service club sponsored by the Danville Zonta Club, the D.H.S. Z Club members devoted time and effort to community and school service. These activities included babysitting for PTA meetings, making Easter baskets for the retarded classes at Douglas, Operation Christmas Card for servicemen, serving cake on the mall to celebrate its first anniversary and giving treats to the children in the hospitals for Valentine's Day.

Officers this year were Donna Carlton, president; Jan Kelton, vice-president; Dana Warburton, secretary; Nancy McDermott, treasurer; Renee Godin and Jane Swanson, senior and junior board members. Miss Lois Jones served as advisor.

The girls lined up for their pictures before the rush for food began.

Maroon and white streamers provided by these girls helped Homecoming spirit.

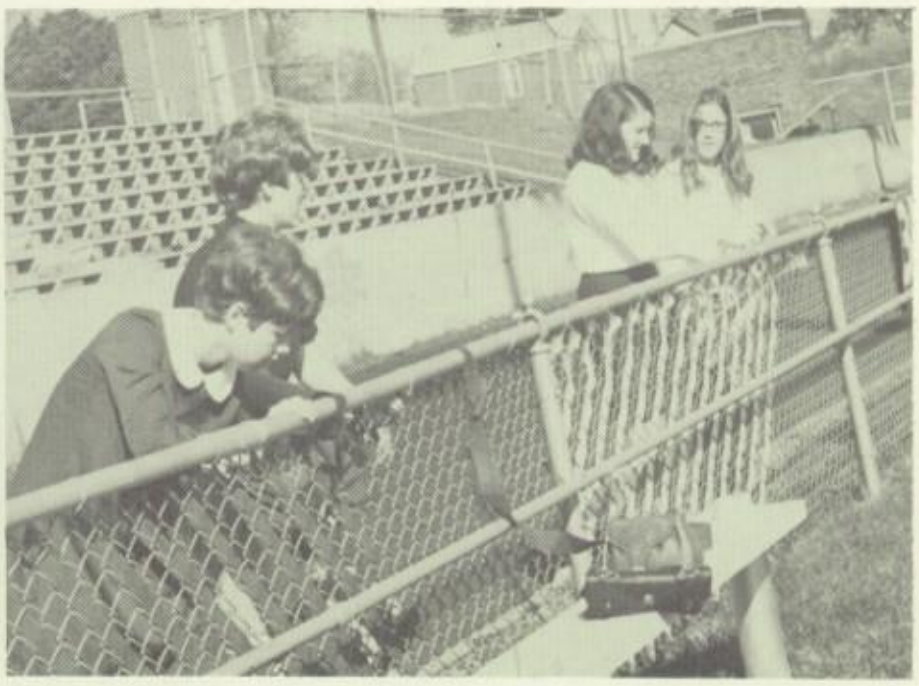

IN THE LIBRARY

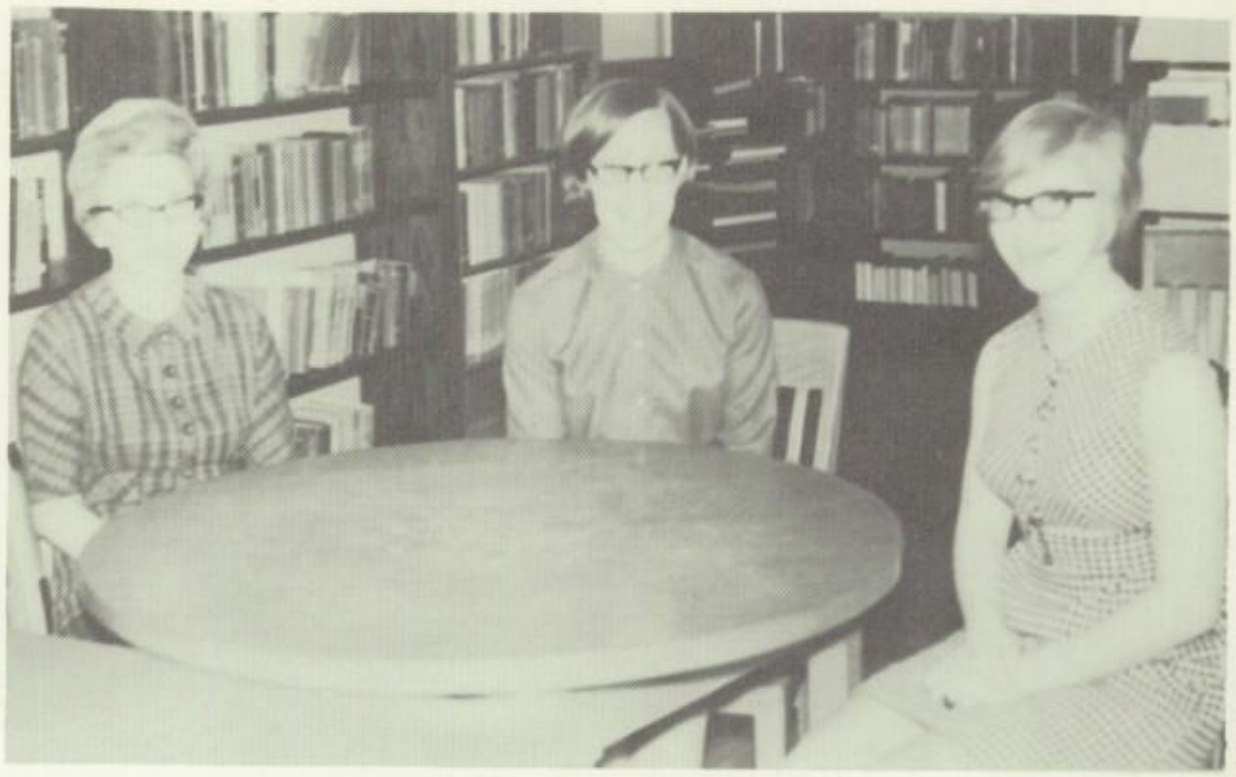

Mrs. Nelms; Sara Harris; Karen Hershberger.

Mrs. Nelms gave help as Gary and Jim found material.

PROJECTORS CLUB

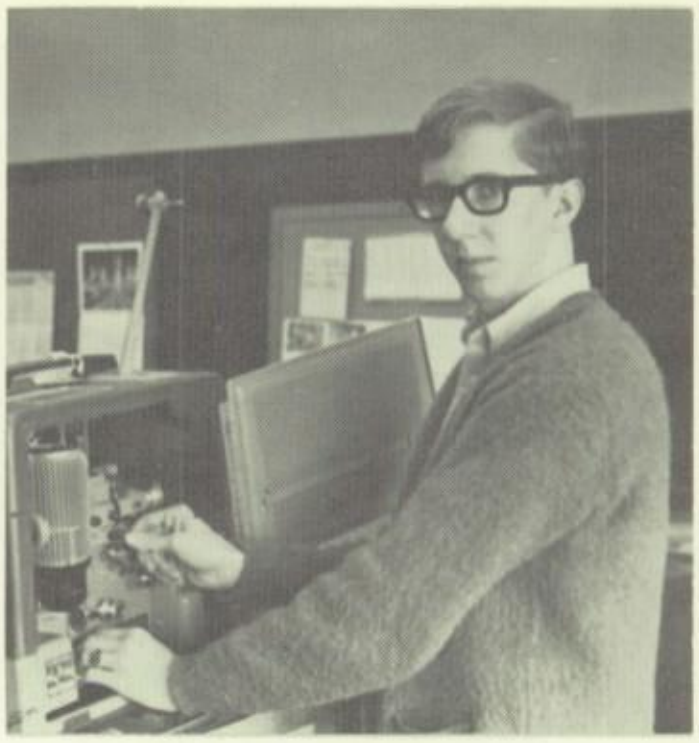

Jim Comrie

Dennis Seymour; Mrs. Jenkins; Scott Richmond.

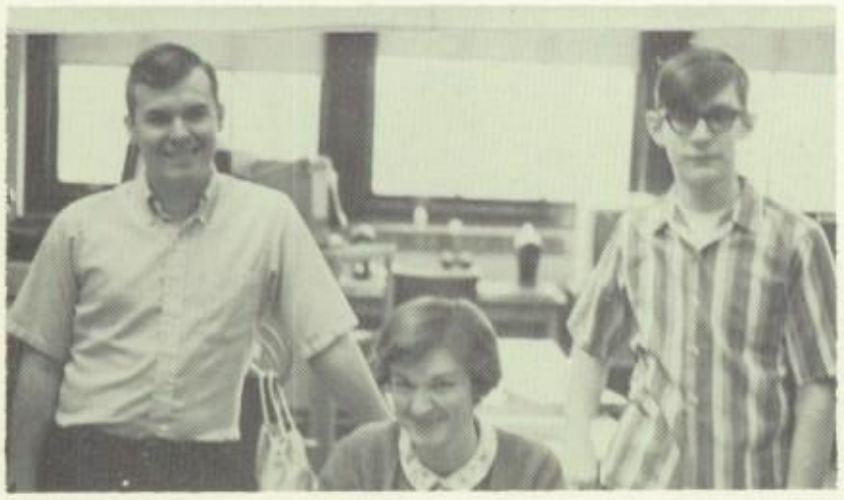

Mrs. York

If there was ever a club that gave a great deal of service to Danville High it was Projectors Club. The need for this club was great because of the large number of films which were shown by the teachers.

Before the school day began the boys delivered films, projectors, and other equipment to the rooms where it was needed that day. During the day boys were assigned to show films in the different rooms throughout the building. Projector Club members were also responsible for spotlighting during assemblies and other school productions.

Jim Comrie served as president with Scott Richmond, Dennis Seymour, and Butch VanHorn assisting as vice-president, social chairman and program chairman, respectively. Mrs. Helen Jenkins and Mrs. Mary York ordered films, and scheduled films and boys to show them. Mrs. Louise Nelms coordinated all the activities.

Second row: Sherry Eller; Cindy Johnson; Brenda Armstrong; Kathy Gutterridge. First row: Miss Susan Bowscher; Laura Linn; Mrs. Harriet Chamberlin.

Y-TEENS

This year Y-Teens met at the YWCA at 3:30 every other Wednesday after school. This club, a Christian organization, gave service to the school and community and promoted fellowship among high school girls.

The Sadie Hawkins Dance, sponsored by the Y-Teens, was held at the Y after the Danville-Lincoln game. Other activities this year were a Valentine's Dance, a Christmas Party, and a hootennany.

The officers this year included Laura Linn, president; Cindy Johnson, vice-president; Cathy Gutterridge, secretary; Cindy Burke, treasurer; and Brenda Armstrong, chaplain. Miss Susan Bowscher of the YWCA was assisted by Mrs. Harriet Chamberlin.

Laura and Brenda were surrounded by flowers and dance decorations.

Becky Pachciarz; Susie Lovejoy; Jan Comrie.

GIRLS CLUB

Girls Club, the oldest organization in Danville High School, met every other Wednesday in room 117 after school. The officers, advisors, and cabinet members worked hard all year to organize interesting and worthwhile programs.

The holly sale was the biggest project of the year. This project raised the money for the dinner-dance that was held in the early spring. Some of the other meetings featured a fall style show, slides of Europe, a teen talent show and the annual picnic.

This year's officers were Suzie Lovejoy, president; Jan Comrie, vice-president; Becky Pachciarz, secretary-treasurer; Nancy Day, pianist; Karen Hershberger, attendance supervisor; and Julie Crow, publicity chairman. Miss Darlene Grimes and Mrs. Jean Brown served as advisors.

117 was a regular meeting place, and featured refreshments most evenings.

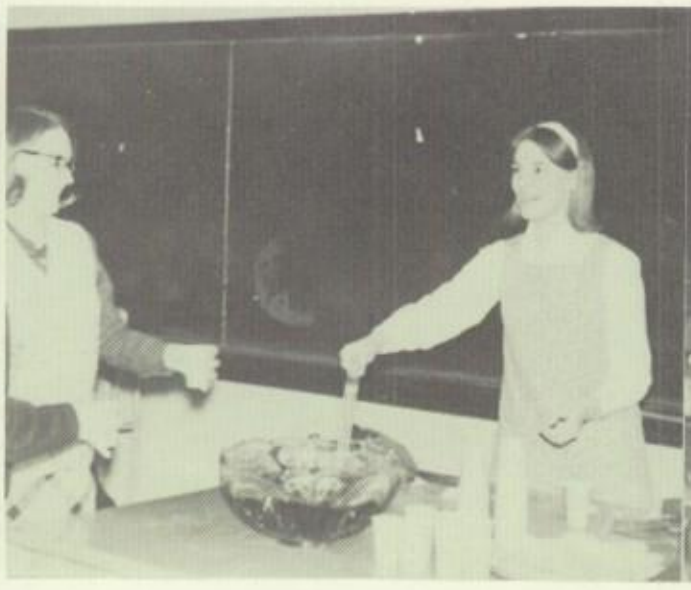

DRAMATIC CLUB

Standing: Carole Shobe; Renee Godin. Seated: Randee Rosenthal; Keith Lucas; Nan DeVries.

The Dramatic Club provided an expanded program of productions again this year. "Lilies of the Field" was presented in December and "Mary of Scotland" in March.

Mr. John Sanders, club advisor, was assisted by the officers in planning the club's program. At Christmas the annual Christmas banquet was held and the coming of spring saw the club's picnic being held. One-act plays were given for regular meetings.

The club had a policy of open membership again this year and the many Thespians widened the club's scope of activities. This year the officers were: Carol Shobe, president; Keith Lucas, vice-president; Cindy Johnson, secretary; Randy Rosenthal, play manager; Renee Godin, play critic, and Sheri Azoff, librarian.

Standing: T. Davis; K. Lucas; K. Fennessey; K. Houpt; R. Godin; C. Shobe; J. Welch; P. Sanders; N. McDermott; L. Terry. Seated: A. Sperling; J. Dole; R. Rosenthal; S. Fields; K. Bagley; M. Hall; L. Sadowski.

Carole presided at the annual Christmas Alumni Banquet.

John Osborne; Ralph Huckstadt; Mr. Barker.

SCIENCE CLUB

Science Club was one of the groups which was almost a casualty of the "cut-back." Not reactivated until late in March, the club was not as big as usual. However, discussions and experiments in the various fields were carried out and proved to be of interest to those who attended. John Osborn served as president and Ralph Huckstadt as vice-president. Mr. John Barker was club advisor.

HUMAN RELATIONS CLUB

Randee Rosenthal; Karen Bagley; Mrs. Sanders; Mr. Green; Keith Lucas. Absent: Nan DeVries.

It was a very full and busy year for the Human Relations Club in its first full year as an active organization. Led by Mrs. Sanders and Mr. Green as advisors, the officers were Randee Rosenthal and Keith Lucas, co-chairmen, and Nan DeVries and Karen Bagley as secretaries. They worked very hard to improve the relationships between students.

Meetings were held twice each month to discuss various problems and explore ideas as to how improvement might be made. One topic of particular interest was the Kerner report on civil disorder which was discussed in great length by club members. The club also prepared and presented a play which was shown over the local television station. At the end of the year a scholarship was presented to a deserving club member. Money was earned by the members taking care of the coat checking at the games and from the proceeds of a bake sale.

Prospects for next year and ideas for a program to continue the interests developed this year showed that Danville High School hoped for better understanding among its students.

The club's first meeting was a good place for good fellowship.

The play which featured characters in bag masks was thought-provoking.

FSA

Standing: Miss Snyder; Miss Norvelitis; Miss Egan. Seated: M. Sollars; J. McDaniel; G. Thornton; D. Krauel.

Members of the Oneida chapter of the Future Secretaries of America discovered that they must learn to dress and act properly on the job, as well as knowing how to type, file and take dictation. All junior and senior girls enrolled in business in both Danville and Schlarman High Schools were eligible to be members. A tour of DJC, numerous speakers, the selection of Diana Krauel as Miss FSA of 1969 were activities of the year.

Officers this year included Gail Thornton of Schlarman, president; Diana Krauel of Danville, vice-president; Jackie McDaniel of Schlarman, secretary; and Marietta Sollars of Danville, treasurer. Miss Sara Snyder and Miss Diane Egan served as the school advisors for the group. The NSA advisor was Miss Jan Norvelitis.

OFFICE OCCUPATIONS

Thirteen girls led by Miss Snyder and officers Kathy Brown, president; Cindy Collins, vice-president; Zoe Oder, secretary; Nancy Day, treasurer; and Diana Young, historian, were active in the Office Occupations program.

These girls attended school for half days and worked in offices the other half of the day. Most of these girls plan to follow this career. In the fall members of the group attended the state convention where they exchanged ideas with other girls in this field. The annual employee-employer dinner was the chief social event in the spring.

Standing: Miss Snyder; N. Day; Z. Oder; D. Young. Seated: C. Brown; C. Colwell.

Brad Hayes; Wendy Cramer; Connie Weidenburner; Mr. Williams.

DIVERSIFIED OCCUPATIONS

Led by officers Brad Hayes, president; Wendy Cramer, vice-president; Connie Weidenburner, secretary-treasurer; Mike Dines, historian; and Bill Applegate, publicity chairman, and advisor, Mr. Williams, the Diversified Occuptions program was a full and active one this year.

Students in D.O. went to school for four class hours and then worked the remaining two. They worked in one of two areas, health services or trade and industry, both of which were mainly apprentice programs. Both boys and girls were active in the program this year and worked at everything from boat mechanics to telephone operators, from dental lab assistants to machinists.

All 27 members belong to the national VICA club for vocational industrial students in D.O. This year seven members attended State Convention in Springfield. Also this year, Danville's D.O. had a state officer, Mark New, recorder.

April 29 marked a big day for D.O. members; it was the annual Industrial Education Open House held from 3:00 through the evening. Also on May 18 a trip was taken to Indianapolis.

D.O. is open to junior and senior students planning to enter the vocational field and is a two year course.

Class meetings were held in the new room in I.E.

DISTRIBUTIVE EDUCATION

For the 27 students enrolled in Distributive Education courses coming to school and working are combined. Each student attends half a day of school and works the remaining half day at a job in the merchandising field. Jobs ranged from working in grocery stores to working in the larger shopping centers and included just about all facets of merchandising.

This year members attended the Area 3 Conference and the State Conference. At the State Conference students participated in display judging, public speaking, advertising layout competition, sales demonstration and job interview competition. In the job interview competition Jan Barks was one of the top seven finalists and Jim Golding placed 13th in the advertising contest.

D.E. members were invited by the state to attend the National Convention in Atlantic City, but were unable to attend.

The members planned their own social activities, including the employer-employee banquet on April 29.

Aside from the conventions the club took part in a Washington, D. C. survey which was planned to investigate the marketing of different goods.

Officers this year were Jeanie Yowell, president: Jim Golding, vice-president; Diane Donnoly, secretary; Marla Moreford, treasurer, and Jim Comrie, historian. Mr. Schnelle was advisor this year.

Fourth row: B. Armstrong; R. Godin; B. Hinton; W. Fritz; J. Holden; D. Hesler; D. Galbraith; T. Techtow; R. Detamore; S. Skinner; S. Alverson; M. Nixon; A. Moore; C. Cole; K. Dowdy; D. Bacon; S. Gore. Third row: J. Lenover; R. Rosenthal; F. Collier; C. Claypool; C. Allen; B. Taylor; N. Crawford; R. Turner; B. Gray; A. Schiff; J. Welch; L. Sadowski; S. Risser; J. Swanson; S. Lovejoy; J. Bevan; J. Schultz; S. Cline. Second row: K. Hinton; A. Thalman; C. Haas; P. Nelson; M. Rice; B. Bassett; H. Walker; T. Leverenz; A. Gold; M. George; R. Okerlund; M. Messmore; S. Fields; K. Spillman; C. Johnson; C. Shobe; A. Perrone; C. Meyer. First row: B. Collier; M. MacDonald; G. Jones; D. Carlton; S. Eller; Miss Wolff; C. Cary; M. Loggins; H. Margolin; T. Walters; M. Griffiths; C. Gerdausky; J. Patterson; G. Julian; J. Royalty.

A CAPPELLA

The sound of music was seemingly ever present for the members of the vocal music department. For all three choirs it was a very busy year.

A Cappella, under the direction of Miss Helen Wolff, participated in the Fall Concert and performed at various places around the city at Christmas time, as well as presenting the annual Christmas Assembly. Second semester projects included the Spring Concert, Big 12 music festival and best of all, Moments Musical.

Officers this year were Sue Doan and Bob Gross, presidents; Cindy Johnson and Bob Taylor, vice-presidents; Denise Bacon, secretary, and accompanists Cheryl Cary and Jolene Nelson.

Standing: D. Garner; S. Doan; V. Tanner; D. Bacon; J. Clay; C. Johnson.
Seated: B. Gross; C. Shobe; B. Taylor.

CHORALETTES

Third row: H. Wolff; D. Hughes; P. Williams; J. Keele; J. Comrie; A. Laurence; D. Wilson; C. Cravens; V. Cozatt; K. Holycross; A. Willis; V. Ross; K. Evans. Second row: K. Haun; D. Lorenz; L. Gentry; D. Cary; C. Styer; P. Lenover; D. Graham; R. Pachciarz; C. Sefried; T. Pierce; P. Jones. First row: M. Lucas; J. Juvinall; J. Lucas; J. Nolan; C. Colliton; L. Bowman; L. Gard; D. Miller; K. Gore; P. Vogal; C. Farnsworth; M. Lenover.

CHORALETTES

Choralettes was an all-girl choir of 40 which met during the sixth hour each day. They performed at Fall and Spring Concerts, in Moments Musical and gave numerous concerts in the community. Miss Helen Wolff directed the group. Peggy Lenover was president, assisted by Jan Juvinall, vice-president; Mary Sue Lucas, secretary; Jan Keele and Rota Pachciarz, assistant secretaries; Jan Comrie, Debbie Graham and Connie Styer as librarians. Cheryl Cary and Jolene Nelson were accompanists.

CHOIRISTERS

Choiristers met during the 4B hour in the Band Room. They were directed by Mr. Paul Studebaker. Participation in the Fall and Spring Concerts and a section of the Moments Musical as well as community engagements kept them busy. Officers were Jill Igo and Peggy Damery, secretaries; Roxana Welshire and Martha Coffman, librarians. Accompanists were Lolita Porietis and Mike Wetterow.

CHOIRISTERS

Third row: D. Smith; J. Bonwell; M. Marsters; J. Stuebe; S. Burow; J. Hutton; T. Sempsrott; S. Todd; J. Orr; S. Wilson; M. Cameron; F. Haas; K. Kerby; L. Kroll; N. Larrick; L. Langley; N. Rice. Second row: T. Walker; B. Rosenthal; H. Barnett; C. Hasken; L. Porietis; D. Malan; M. McAllister; C. Russell; M. Walters; L. Reed; M. Harper; J. Anders; L. Linn; A. Wilson; S. Handley; J. Crow; K. Davis. First row: M. Turner; M. Wetterow; L. Long; P. Sharp; R. Greene; J. Kannapel; K. Pepping; B. Rebenstorf; G. Crank; B. Fultz; S. Radabaugh; L. Bishop; J. Jones; K. Dieu; N. Elliott; P. Damery; P. Studebaker.

Fifth Row: N. Eller; S. Miller; C. Summersgill; D. Rodriguez; Mr. Adam; S. Page; J. Martin; B. Kincheloe; D. Swartz; D. Picklap; K. Fipps; D. Knapp; G. Freeland; M. Pritchard; B. Gray; M. Kramer; P. Burch; W. Anderson; R. DeAtley. Fourth row: C. Ferrell; D. York; E. Cratz; C. Bagley. Third row: B. Carpenter; M. Terry; L. Lemaire; K. Tanner; P. Phillips; B. Nixon; P. Butler; J. Pepping; L. Wilson; L. Cowan; C. Chase; C. Little; B. Cronkhite; G. Greene; K. Luton; K. Wilson. Second row: D. Elliott; M. Adam; S. Stuebe; M. McManus; B. Hous; J. Miller; J. Hamick; G. Smith; A. Ranzenberger; S. Hershberger; B. Lewis; J. Elliott. First row: S. Deem; G. Colby; J. Seem; P. Hous; J. Bahnke; B. Pachciarz; L. McDaniel; J. Washington.

ORCHESTRA

First hour found the D.H.S. Orchestra hard at work on their difficult and demanding music. Mr. Eugene Adam, the conductor, kept the orchestra in tip-top condition by surprising the members with frequent try-outs.

The orchestra played in the annual Fall, Winter and Spring Concerts and Moments Musical. The group also performed at high school P.T.A. meetings and Baccalaureate.

The largest orchestra in the Big 12 has sent its members to Bloomington for the String Festival, to Urbana for the district IMEA, and to Champaign for Big 12. Four members of the orchestra were selected to go to All-State in Peoria.

This year Sharon Deem was president, Becky Pachciarz was secretary-treasurer and Greg Colby and Jim Washington were junior and sophomore representatives, respectively.

James Washington; Becky Pachciarz; Sharon Deem; Greg Colby.

SYMPHONIC BAND

Standing: Mr. Allan; G. Wilson; M. Pritchard; S. Ray; B. Gray; T. Hensold; M. Kemper; G. Freeland; M. Kramer. Fourth row: D. Dietzen; D. Edwards; R. Pearson; L. Stevens; K. Chase; J. Yoho; K. Fipps; D. Picklap; J. Hoeflinger; D. Schartz; J. Krapf; R. Story; T. Baldwin; D. Knapp; B. Felgenhauer. Third row: L. Casey; R. DeLa Vega; G. Bencomo; C. Elliott; C. Schackman; B. Kincheloe; J. Martin; S. Page; A. Sperling; J. Mumm; C. Cannon; C. Little; J. Gullickson; B. Cronkhite; G. Greene; R. Hambright; J. Niehaus; C. Boehm; T. Quick; B. Carmichael; C. Young; C. Grisham; D. Jennings; L. Dodd; N. DeVries. Second row: B. Nixon; M. Meyer; D. Coffing; M. Williamson; C. Allan; S. Morris; M. Macdonald; B. Grant; P. Demmin; D. Hacker; A. Waller; J. Fullen; S. Bogart; C. Silvey; C. Chase; J. Bunner; L. McDaniel; E. Salomon; D. Meade. First row: P. Phillips; S. White; A. Greenlee; D. Chamberlin; J. Towner; J. Pepping; P. Butler; L. Wilson; R. Richmond; S. Evans; L. Cowan.

BAND

The 1968 Danville Marching Vikings marched their way to head Big 12, along with the Football and Cross Country Vikings. This was accomplished by marching on the parking lot, stopping traffic on the streets, trampling on the practice field and luring sixth hour classes from their attentions to their studies —in the heat of summer, the chill of fall, and snow.

The Symphonic and Concert bands had a busy schedule: Fall Concert, Moments Musical, Spring Festival, two instrumental concerts, and two instrumental assemblies filled their calendar.

The Symphonic band, under the direction of Mr. Robert Allan, was headed by Steve White, president and Anne Greenlee, secretary. Mr. Terry Roderick directed Concert band.

CONCERT BAND

Fourth row: B. Carpenter; S. Collins; S. Bartlow; S. Robb; M. Thomas; M. Zotz; C. Klinefelter; B. Anderson; M. Houpt; S. Hamick; D. Cox; P. Dietzen; G. Neville; E. Wright; R. Waters; R. Cowan. Third row: G. Phillips; B. Nabors; T. Johnson; K. Watson; J. Doney; T. Cunningham; G. LeMay; B. Snyder; G. Foster; D. Bailey; C. Woodrum; R. Loeffler; D. Hembrey. Second row: V. Schmit; R. Walker; B. Dill; J. Wiemert; L. Osborn; D. Mumm; P. Hanson; R. Evans; N. Wilson; T. Starks. First row: T. Walsh; J. Bullock; G. Trujillo; M. Rosen; J. High; C. Carpenter; C. Robertson; C. Drude; S. Eckert; L. Vinson; B. Casey; K. Montgomery.

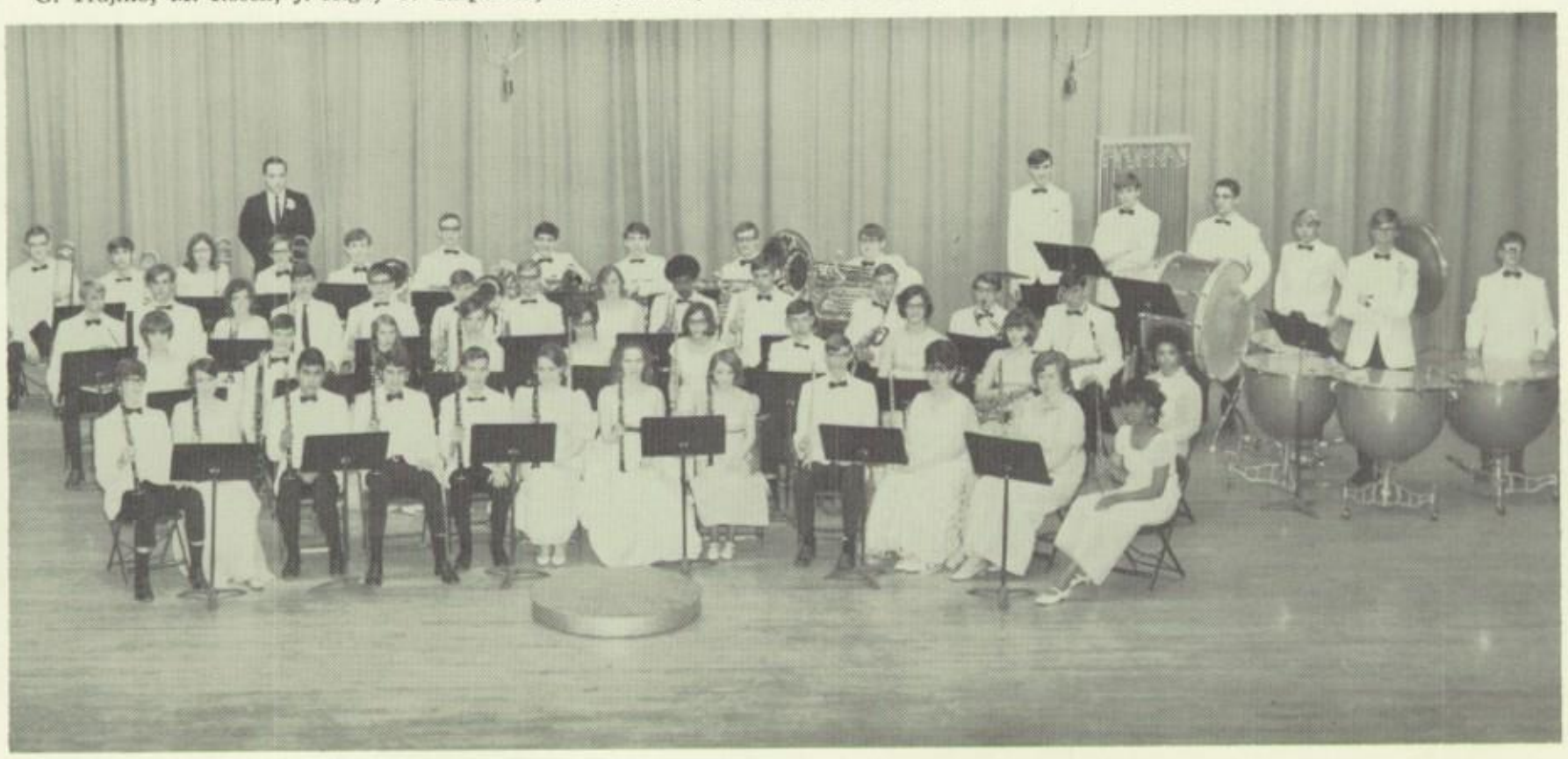

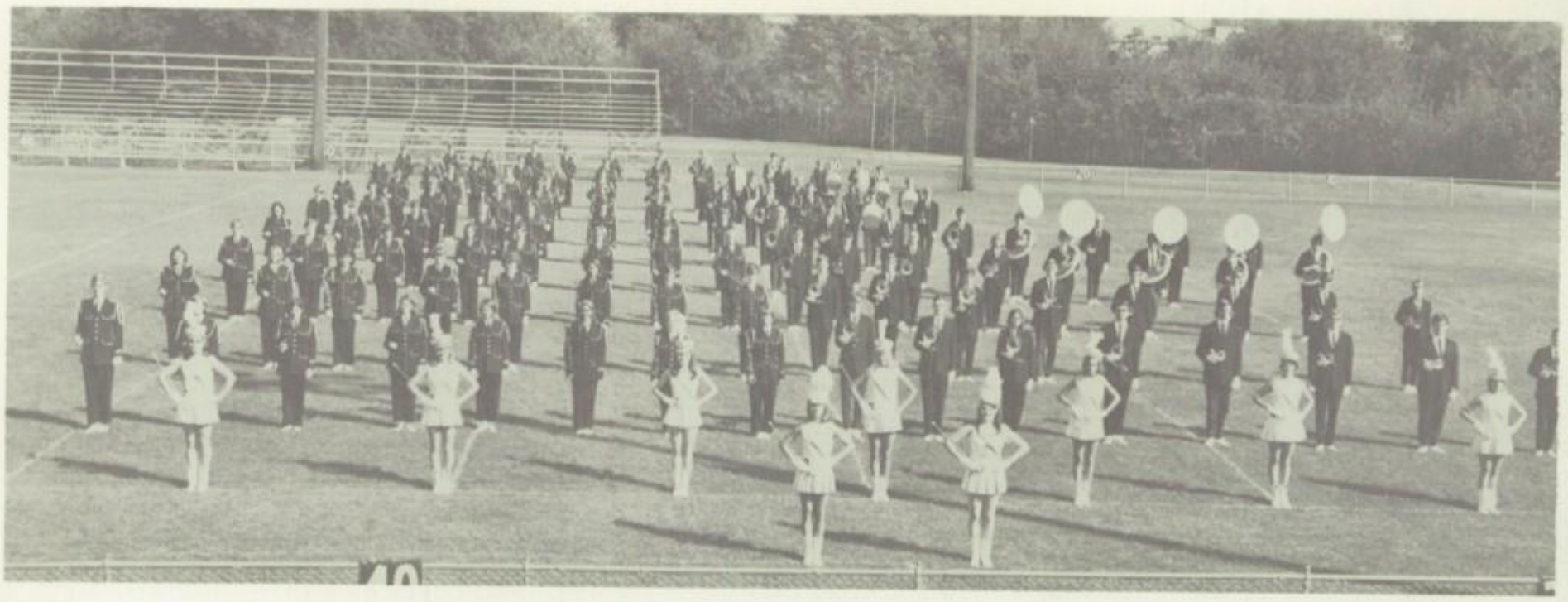

The Marching Vikings in formation.

MAJORETTES

J. Lindroth; K. Demmin; C. Cannon; M. Aston; E. Wilson; J. Pepping; J. Hankins; C. Long; M. Wellman; K. Steers.

The pep band posed for its picture.

Steve led the pep band before the game started.

Determination and hustle provided sports thrills

President Van presided over a meeting in the cafeteria.

D CLUB

The "D" Club was in its second year at D.H.S. under the direction of Paul Shebby, the Athletic director.

The "D" Club started their own janitorial service at the basketball games. They were in charge of keeping the spectators in their seats and showing them to the proper seat.

They also were in charge of cleaning up after the Pompettes. They had to sweep the floor before and at half time of all the varsity games.

Since the "D" Club could not raise any money they had sort of a simple year. The big event was at the district games. They sold programs and made a little money for the treasury.

Officers this year were Van Tanner, president; Dave Crose, vice-president; Bob Gross, secretary; and Jack Tinder, publicity manager.

Coach Shebby was recognized by the members of the D Club.

Trainer Fay Bolser was given a cake commemorating his help and attendance at 180 games.

Third row: D. Bacon; N. Davis; G. Starbody; C. Lamb; R. Godin; K. Houpt; J. Mosser; N. Larrick; M. Waggoner; S. Morris; A. Thalman; P. Thomas; Mrs. Fogleman, advisor. Second row: S. Doan K. Dowdy; C. Burke; A. Richardson; C. Johnson; A. Fischer; J. Bevan; K. Fennessey; J. Dole; B. Bassett; K. Bagley. First row: M. Griffiths; K. Pepping; K. Grierson; K. Shepherd; C. Meachum; N. Levy; G. Julian; M. Williamson; K. Kreidler; M. Hillsman.

POMPETTES

Left, left, left, right, left—"Here come the girls." With this familiar cadence, the Danville High School Pompettes came into view.

Led by Co-Captains Nancy Levy and Carol Meachum, these thirty-four girls performed at pre-game and half time ceremonies during football and basketball games. They also carried the eight Conference Flags at the football games, and two members held the arch before each game. Gay Starbody and Ginny Julian drew the arches for the 1968-69 games.

In addition to their peppy routines, the Pompettes helped to promote spirit by cheering at Pep Assemblies and decorating the D.H.S. locker room before games.

During the Holiday Tournament the Senior Pompettes served as hostesses for each of the visiting teams.

Tryouts were held in the spring. The Senior Pompettes and Mrs. Fogleman, Pompette advisor, served as judges.

The Pompettes added much color and pep to the half-time activities.

When the arch appeared game time was here.

FOOTBALL SQUAD
Peggy Lenover; Judy Lenover; Flora Collier; Carole Shobe; Mary Sue Lucas.

CHEER

It was a first for D.H.S. this year. Instead of one, there were two squads of varsity cheerleaders and two squads of sophomore cheerleaders. Each one added much to our school spirit. The football cheerleaders led the enthusiastic cries of "We want a touchdown" and added much to the spirit that helped capture the Conference title. Those on the football squad were Carole Shobe, Peggy Lenover, Flora Collier, Mary Sue Lucas and Captain Judy Lenover. Their support and enthusiasm added greatly to the excitement of each victory.

"Hustle" was the important battle cry for both the team and the basketball cheerleaders. At the games and around the school these girls were always on the go. They won the Cheerleading Award at the 1968 Holiday Tournament for their precision and pep. Led by Captain Glenda Jones were Kristy Lucas, Connie Graham, Nanette Rice and Sandy Cline. Both squads attended other athletic events, planned pep assemblies, made signs, organized busses for out of town games, were hostesses to the cheerleaders of visiting schools, and maintained good sportsmanship and school spirit

MAROON SQUAD
Holly Hussman; Connie Middleton; Sue Guffey; Candy Milewski; Vickie Cozatt.

WHITE SQUAD
Penny Davis; Karen Tanner; Peggy Paxton; Karen Schoolcraft; Lou Ann Lemaire.

LEADERS

Nannette Rice; Jan Juvinall; Glenda Jones; Kristy Lucas; Sandy Cline.

at D.H.S. Miss Linda Queen served as the advisor of both of these squads and for the sophomores also.

The Junior Varsity or sophomore cheerleaders were divided into the Maroon and the White squads and took turns cheering at the home basketball games. They also helped lead the cheering at the pep assemblies. Those on the Maroon squad were Sue Guffey, Connie Middleton, Holly Hussman, Vicky Cozatt, and Captain Candy Milewski. Those on the White squad were Lou Ann LeMaire, Karen Schoolcraft, Penny Davis, Peggy Paxton and Captain Karen Tanner. These girls were also able to attend some of the away games and help with the cheering.

Michael Bolden was a very enthusiastic Spirit Viking. His mighty voice and his great school spirit always came through to help the cheerleaders at all the games. As he led the teams onto the field or playing floor the enthusiasm always increased. He is to be commended for his support.

Miss Queen received a cake from the cheerleaders at the Victory dance.

The African safari was one of the best skits on the pep assemblies.

Fourth row: Coach Fields; Trainer Bolser; M. Edwards; G. Van Horn; F. Driver; R. Hambright; R. Hiten; S. Young; G. Colby; B. Gross; R. Rudy; W. Taylor; D. Williams; C. Reed; Coach Luzenske. Third row: Coach Shebby; C. Clapp, mgr.; M. McIntosh; M. Nixon; C. L. Dye; L. Owen; V. Reed; E. Tims; L. Withers; H. Walker; M. Hittlet; R. Forrest; L. Williams; Coach Fogleman. Second row: C. Mathisen; G. Orington; M. Anders; R. Blue; J. Orsulak; V. Tanner; D. Strebin; C. Burton; J. Whitnell; E. Shaw; J. Deem; H. Miller. First row: M. Bartlow; D. White; D. Romine; C. Feutz; G. Withers; M. Rose; M. Fagot; J. Martin; R. Rickgauer; M. Brown; T. Davis; L. Edwards.

VARSITY FOOTBALL

This was the year of the "comeback" in D.H.S. major sports. The football team from a '67 season with one win compiled a '68 record of 8-1. Undefeated in the conference, they won the championship, the first outright one in D.H.S. history.

The season started with a 12-6 win over cross-town rival, Schlarman. The next week

Coach Frank Luzenske; Head Coach Paul Shebby; Coach Dave Fields.

Manager Clapp was apparently not included in the strategy huddle before the game with Schlarman.

Tommie carried over for a first down again.

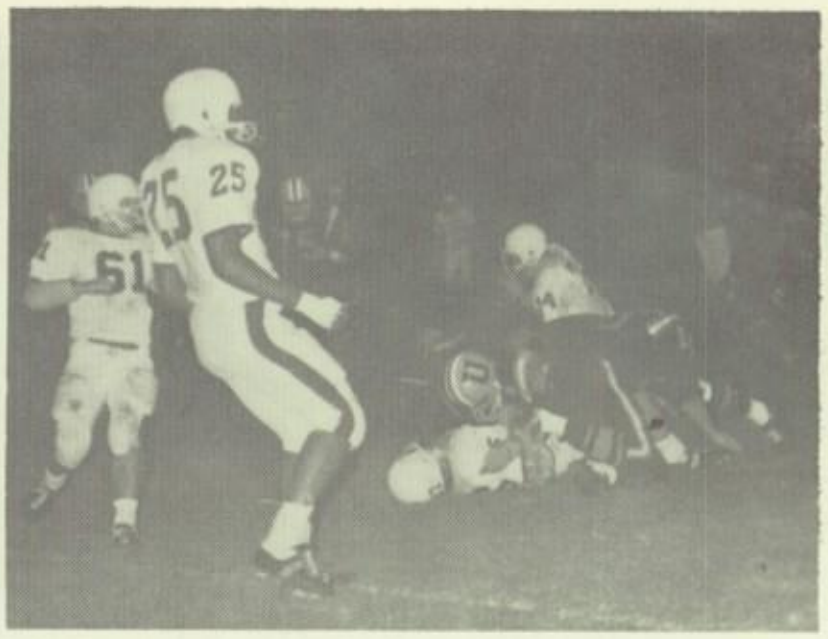

Urbana downed this play but it didn't help them.

Peoria Spalding marred the season by defeating the Vikings 27-6. This seemed only to make the team more determined to change things this year.

The first conference game with always strong Urbana resulted in a 7-0 win. Mattoon and Decatur were the next victims of our surging Vikings. Homecoming was made better than ever with a 34-25 win over Bloomington. The next week the Vikings journeyed to Champaign and for the first time since 1952 defeated the Maroons by the decisive score of 26-13. The victory was especially "sweet" for assistant coach Fields, who had played on that 1952 team. The next game was a particularly important one. This 33-20 win over Lincoln meant "We're No. 1" and the championship. The final game was a 34-25 win over Quincy and was a fitting climax.

The return of Paul Shebby to the coaching

Danville	12	Schlarman	6
Danville	6	Peoria Spaulding	27
Danville	7	Urbana	0
Danville	26	Mattoon	6
Danville	15	Decatur	12
Danville	34	Bloomington	25
Danville	26	Champaign	13
Danville	33	Lincoln	20
Danville	34	Quincy	25

Happy Vikings—after the Lincoln victory.

V. Tanner
co-captain

G. Van Horn
co-captain

D. White

G. Orington

M. Bartlow

F. Driver

M. Edwards

B. Gross

ranks, the hard work at practice, the conditioning both before and during the season, and the determination to win has paid off. It was definitely a team effort, but some players were outstanding. Tommie Davis, who was chosen "most valuable" by his teammates, was also chosen to the *Daily News* All-State Team. Defensive awards went to Van Tanner and George "Butch" Van Horn. These two players were also chosen as the honorary co-captains at the end of the season. The high scholastic award was earned by Dennis Romine.

Both the student body and the townspeople

T. Davis
most valuable

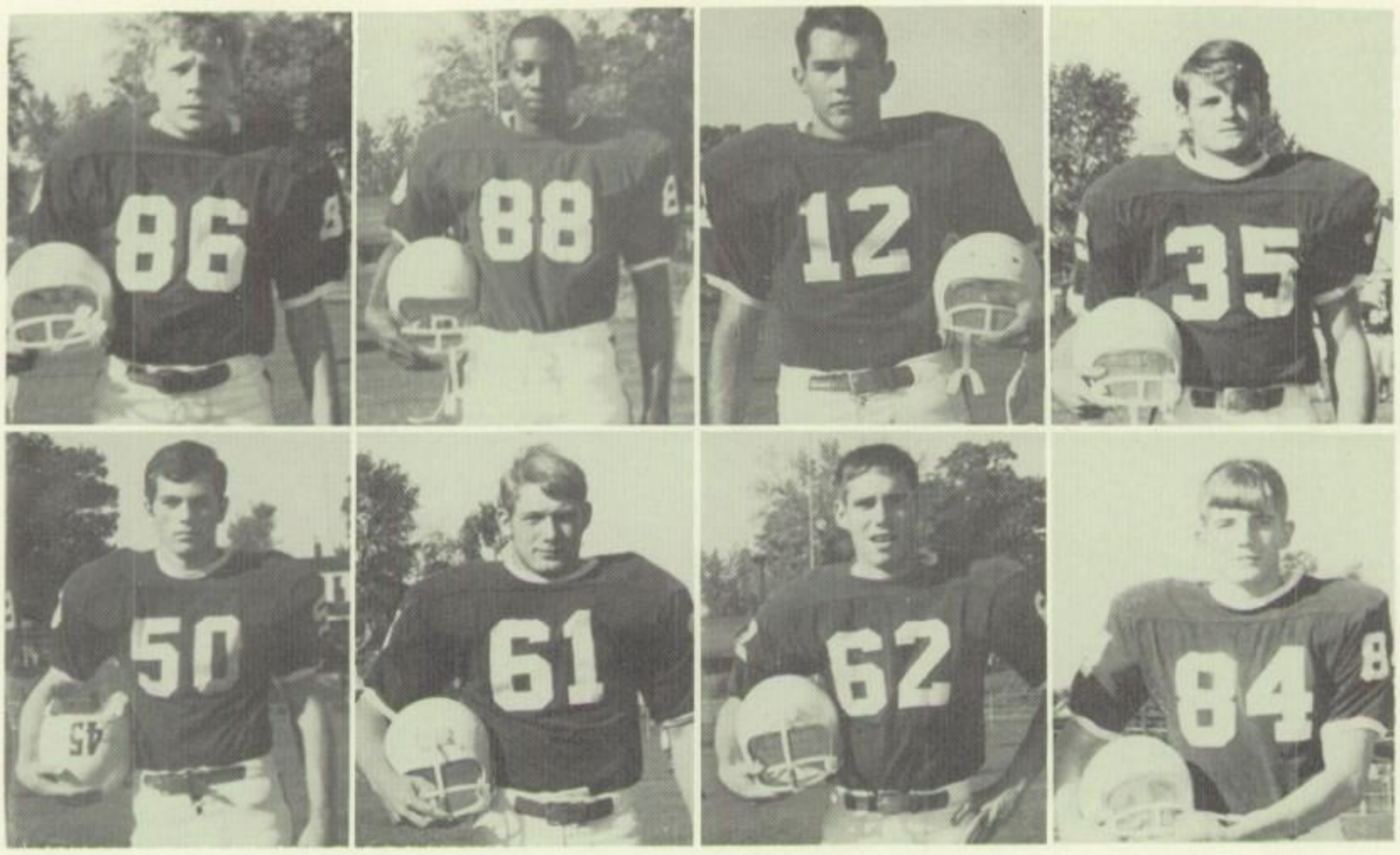

D. Strebin
R. Blue
Absent: D. Romine

L. Williams
M. Anders

G. Colby
J. Orsulak

McIntosh
S. Young

tried to show their appreciation to the team for their fine season. A "Victory dance" was held to honor the Conference champions in both football and cross country. Later the teams were guests of the celebration on the mall and all members of the teams received scrolls from the mayor. Coach Shebby was voted "Coach of the Year" by the Sportswriters Association.

Since many of the team members were juniors and sophomores, the Vikings are hoping for another good year next fall, and have a lot to work for.

C. Burton

R. Forrest

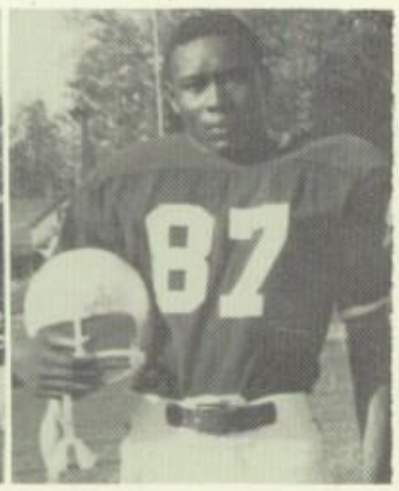

A happy team of Vikings posed with their cake from Lake View.

Third row: R. Forrest; J. Reed; G. Hoss; J. Gates; V. Dossey; C. L. Dye; C. Mathisen; M. Hittlet; B. Cromwell; R. DeAtley; M. Miller, mgr.; Coach Fogleman. Second row: W. Taylor; B. Huber; J. Kuras; G. Kilgore; V. Fonner; J. Martin; J. Whitnell; M. Dickson; J. Deem; D. Mann; G. Withers; M. Ellis. First row: C. Webb; T. Rowley; G. Hill; C. Perkins; H. Wilson; M. Fagot; J. Bassett; M. Rose; L. Withers; R. Holycross; H. Summers.

SOPHOMORE FOOTBALL

Since most of the juniors and sophomores were playing regularly with the varsity squad, the junior varsity played only three games this year, winning all three. The win over Champaign Central was an especially gratifying one. Coach John Fogleman worked with the Junior Varsity squad. Games were played on Saturday morning or after school.

Danville	14	Champaign Central	13
Danville	36	Schlarman	7
Danville	14	Urbana	0

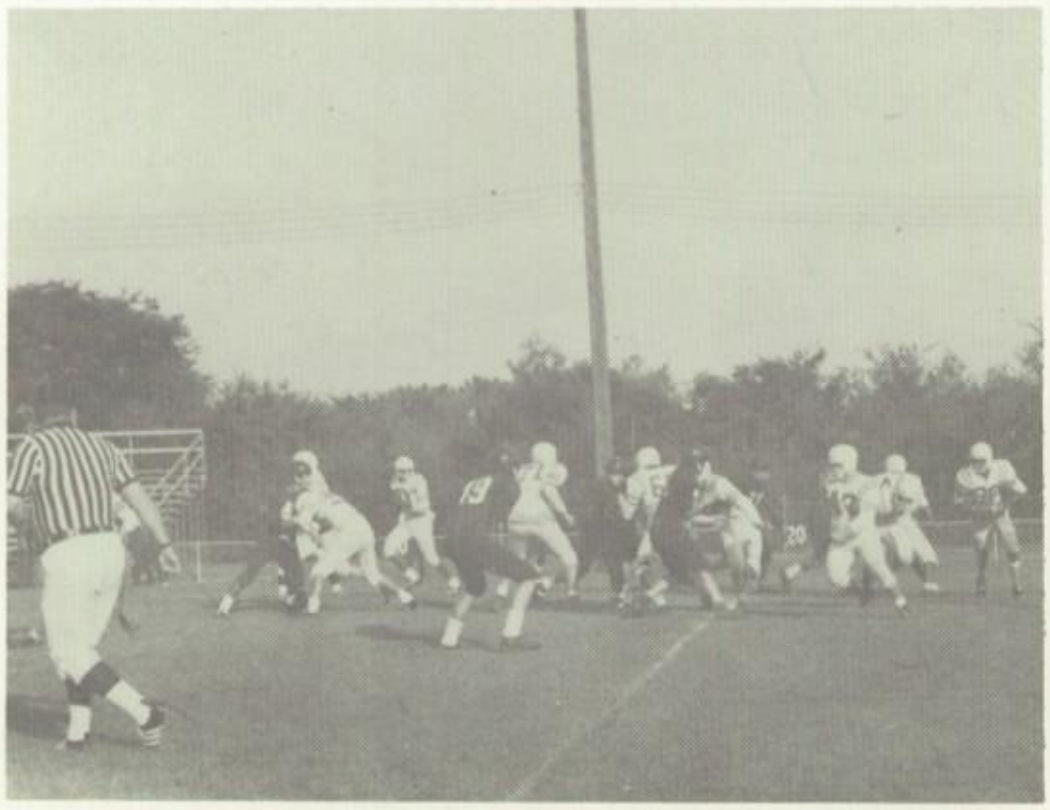

The line moved to open up a hole for the ball carrier.

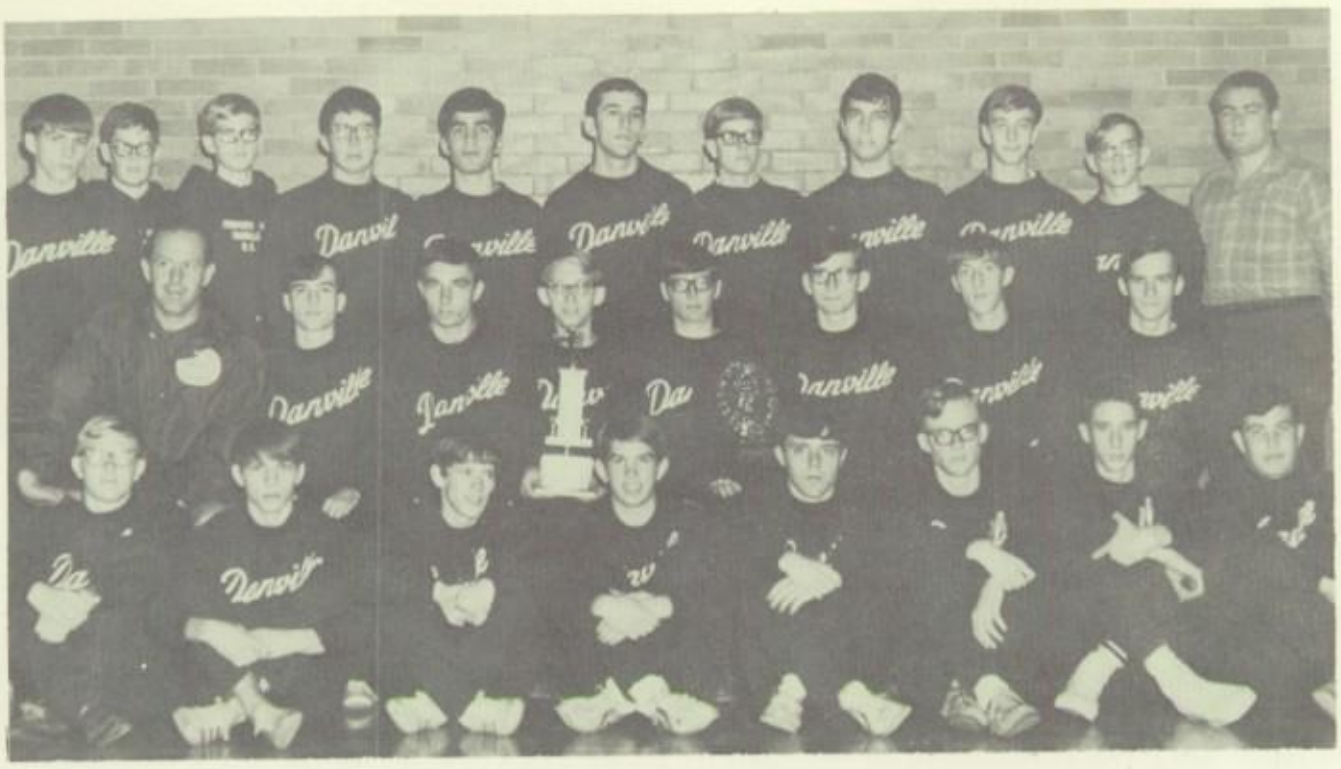

Third Row: J. Palmer; T. Carpenter; J. Tanner; J. Snyder; S. Vrentas; A. Bartges; T. Leverenz; S. Luttrell; D. Gruelle; D. Sloop; C. Crose, mgr. Second row: Coach Chantos; D. Garner; D. Crose; T. Matulis; R. Rouse; J. Tinder; B. Hance; D. Farnsworth. First row: J. Hershberger; G. Palmer; G. Crank; J. Shelato; M. Gouty; L. Stratton; M. Turner; B. Harris.

CROSS COUNTRY

Danville's Cross Country team continued their winning ways and extended their record to 30 consecutive wins over two seasons. This year's record included 13 wins and no losses in dual meets and repeat wins of the Conference and district. Barney Hance finished first in all dual meets and second in the Conference meet. Dave Crose finished first in the District meet and third in the conference.

The most valuable award was voted to Dave Crose. The high scholastic award went to Ron Rouse. Hance and Crose were captains and Coach Jack Chantos led the team in his first season as coach.

SCORES

Danville	18	North Vermillion	45
Danville	17	Mattoon	44
Danville	15	Attica	50
Danville	20	Champaign Central	35
Danville	21	Urbana	34
Danville	17	Crawfordsville	46
Danville	17	Champaign Central	43
Danville	24	Paris	35
Danville	20	Urbana	37
Danville	18	Champaign Centennial	41
		Uni. High	39
		Urbana	19
Danville	17	Rantoul	43
		Oakwood	46

Proviso West Invitational	4th place
Bloomington Invitational	6th place
Peoria Invitational	5th place
Mattoon Invitational	7th place
Big 12 Conference	1st place
District	1st place
State meet	15th place

The Harrison Park course was a hilly challenge.

Third row: Coach Lewis; S. Blary; D. Cottrell; R. Hambright; L. Williams; S. Wakeley; B. Houpt; C. Evans; C. Colby; Coach Fogleman. Second row: E. Shaw; M. Peterson; R. Blue; K. Balsley; T. Fleming; M. Cameron; R. Forrest. First row: L. Clawson; D. Buchanan; C. Clapp, mgr.; D. Counce; T. Leverenz, mgr.; C. Burton; M. Stephens.

VARSITY BASKETBALL

The varsity basketball team approached the season with a new coach, no returning lettermen, and a determination to continue the winning ways of the fall sports teams.

Though there were no lettermen, there were several on the squad who had had considera-

Hambright poised for a sure two points.

SCORES

LOCKPORT TOURNEY

Danville	64	Lockport Central	96
Danville	67	Wheaton North	52
Danville	60	Schlarman	63
Danville	45	Lincoln	47
Danville	71	Paris	58
Danville	59	Mattoon	54
Danville	58	Champaign	75
Danville	70	Rantoul	67
Danville	60	Bloomington	52

HOLIDAY TOURNEY

Danville	81	Naperville	74
Danville	67	Marion Catholic	60
Danville	63	Joliet Catholic	69
Danville	66	Decatur	72
Danville	58	Springfield	55
Danville	75	Crawfordsville	63
Danville	68	Urbana	61
Danville	60	Mattoon	63
Danville	49	Champaign	67
Danville	45	Bloomington	47
Danville	65	Springfield	60
Danville	59	Urbana	66
Danville	49	Decatur	39
Danville	44	Lincoln	52

REGIONAL TOURNEY

Danville	60	St. Joe-Ogden	52
Danville	66	Catlin	59
Danville	69	Schlarman	52

SECTIONAL TOURNEY

Danville	56	Clifton Central	69

Counce followed the ball in for a shot.

ble experience last year. The first games were played in the Lockport Thanksgiving Tourney. Here the team broke even, losing to Lockport, then defeating Wheaton North. The first home game saw Schlarman squeezing out a 63-60 victory and then Lincoln won by two points 47-45. Next came victories over Paris and Mattoon before the Vikings bowed to Champaign Central. Victories over Rantoul and Bloomington pepped the boys up for the holiday tourney in which they went to the finals, bowing in the championship game to Joliet Catholic 69-63.

After the Christmas break the team lost to Mattoon, Champaign, Bloomington, and Lincoln but gained victories over Springfield twice, Crawfordsville, Urbana, and Decatur, the first such win in the Decatur gym for many years.

In the regional the Vikings were fired up, defeating St. Joe-Ogden, Catlin, and cross-town Schlarman for the championship. The sectional game was a see-saw battle with Clifton Central winning in the end on free throws.

The team and Coach Lewis were to be congratulated for they had "come back" from a 1-18 season in 1967-68 to a winning season capped by the regional championship. Several lettermen were underclassmen and so basketball prospects look better for next year.

Leroy went high for the tip-off.

C. Evans
most valuable

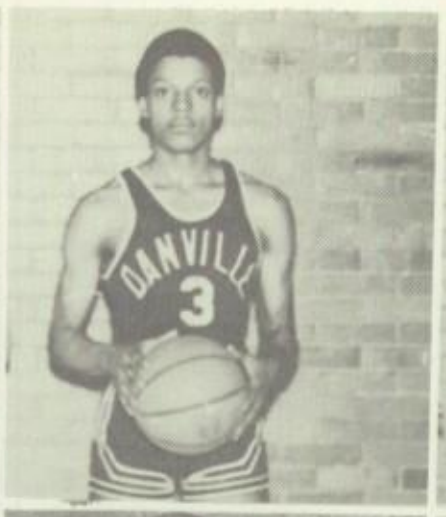

D. Counce

S. Blary

M. Stephens

S. Wakeley

C. Burton

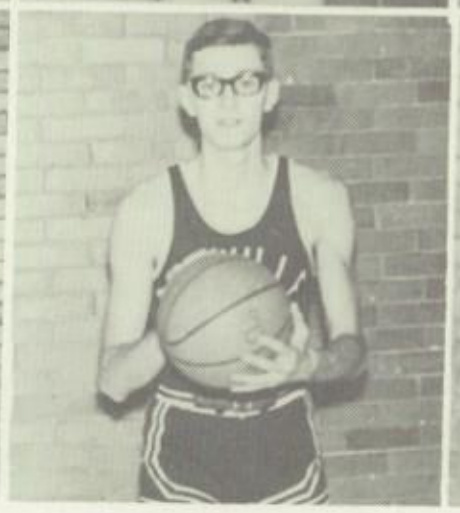

R. Hambright

G. Colby

L. Williams
captain

T. Cline

Second row: Coach Fogleman; J. Shepherd; M. Mann; M. Turner; M. Hittlet; M. Nixon; M. Dixon; W. Taylor; R. Forrest; M. Miller, mgr. First row: M. Haluska; J. Whitnell; M. Jimson; J. Bassett; S. Cunningham; M. Smith; P. Hanson.

SOPHOMORE BASKETBALL

The sophomores under Coach Fogleman could be counted on to give an exciting performance as they played their games before the varsity attractions. With a final record of 8 wins and 10 losses the team had won exciting victories over Decatur and Mattoon and lost several by less than 5 points. The experience gained by these players should help them next year as they advance to varsity play.

SCORES

Danville	68	Schlarman	53
Danville	72	Lincoln	56
Danville	36	Paris	50
Danville	53	Mattoon	45
Danville	58	Champaign	67
Danville	51	Rantoul	55
Danville	53	Bloomington	58
Danville	62	Springfield	65
Danville	57	Crawfordsville	62
Danville	72	Decatur	70
Danville	62	Urbana	52
Danville	60	Mattoon	64
Danville	58	Champaign	75
Danville	46	Bloomington	49
Danville	64	Springfield	60
Danville	59	Urbana	42
Danville	65	Decatur	49
Danville	52	Lincoln	57

The ball was fought over for the rebound.

SWIMMING

Third row: T. Dilts; J. Tanner; T. Doney; M. Marsters; M. Anders. Second row: M. Fagot; T. Carpenter; J. Doney; J. Story; A. Gold. First row: Student Coach Redenbaugh; G. Clapper; G. Van Horn; M. Krainock; Coach Gossett.

The Viking mermen, relatively inexperienced and having lost their record-breaking seniors were able to end the season with 5 wins and 7 losses. There were several bright spots in the season, however, and some new records were set. Co-Captain Greg Clapper set a new record in the 100-yard backstroke. Not to be outdone, Mark Krainock the other co-captain, broke the 100-yard breaststroke record. Both were members of the medley relay team which qualified for the State meet.

Particularly gratifying were the victories over Bloomington and Urbana, both of whom had defeated the Vikings in early season meets. At the Conference meet the team placed 3rd and 5th in the District, qualifying Clapper and the medley relay team.

Coach Gerald Gossett was assisted by student teacher Dave Redenbaugh, who helped particuarly in the early morning practices. Greg Clapper was voted most valuable by his teammates and with Andy Gold was chosen to lead the 1969-70 team. Jim Story was given the scholastic award.

Gold waited for the gun.

Clapper raced through the water as the shutter clicked.

G. Clapper
co-captain
most valuable

M. Krainock
co-captain

G. Van Horn

A. Gold

M. Marsters

M. Anders

J. Snyder

T. Dilts

J. Tanner

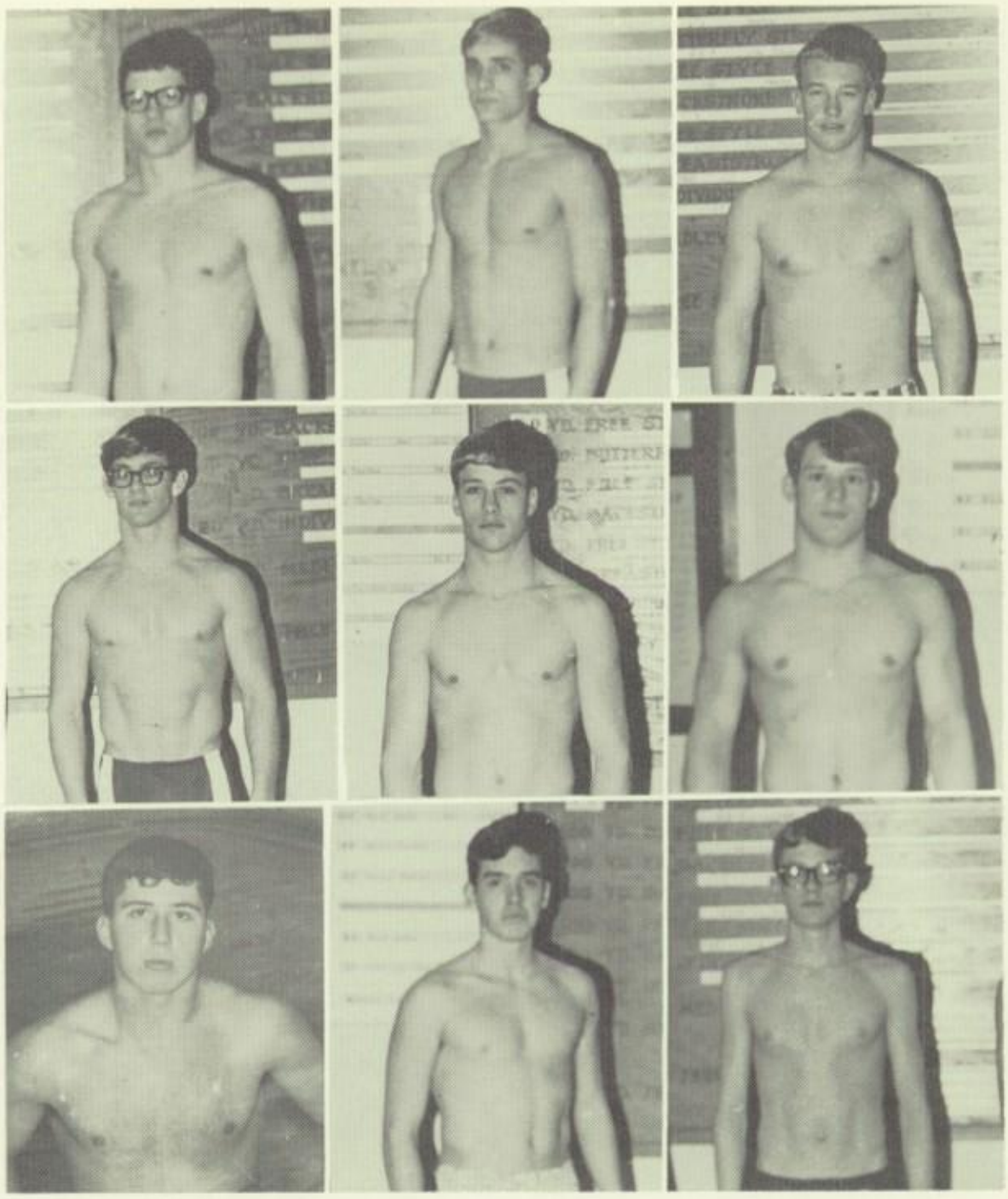

SCORES

Danville	64	Champaign Central	30
Danville	31	Champaign Centennial	64
Danville	52	Bloomington	64
Danville	44	Urbana	64

University High Invitational ..... 5th place

Riverside-Brookfield Invitational ..... 16th place

Danville	30	Champaign Centennial	65
Danville	40	Springfield	55
Danville	68	Champiagn Central	27
Danville	56	Bloomington	39
Danville	23	Peoria Richwoods	72
Danville	34	Pekin	61
Danville	51	Urbana	44
Danville	45	Culver Military	50

Conference ..... 3rd place

District ..... 5th place

Third row: R. Thurston; S. Luttrell; T. Davis; R. Whitsman; D. Pearson; M. Bartlow. Second row: V. Tanner; G. LeMay; F. Graham; R. Cross; C. Webb. First row: J. Dreusicke; M. Gray; C. Perkins; M. Ellis.

WRESTLING

With a dual record of 8 wins, 5 losses and 1 tie, the Viking matmen closed out another fine season. There were only five returning lettermen to start the season, but new grapplers were found who could gain points and pins. The team placed fifth in the Conference with Tommie Davis winning the 165-lb. title. Richard Cross and Davis both advanced from the district to sectional and state competition. Danville garnered a second place in the district competition.

Coach Fred Graham, in his second year with the team, was assisted by Coach Louis Fontanez. The Junior Varsity team compiled a record of 9 wins and 4 losses so many of them should qualify for the varsity next year.

Davis was voted the most valuable and shared the co-captaincy with Van Tanner, who also won the scholastic award.

The referee kept a close watch for illegalities.

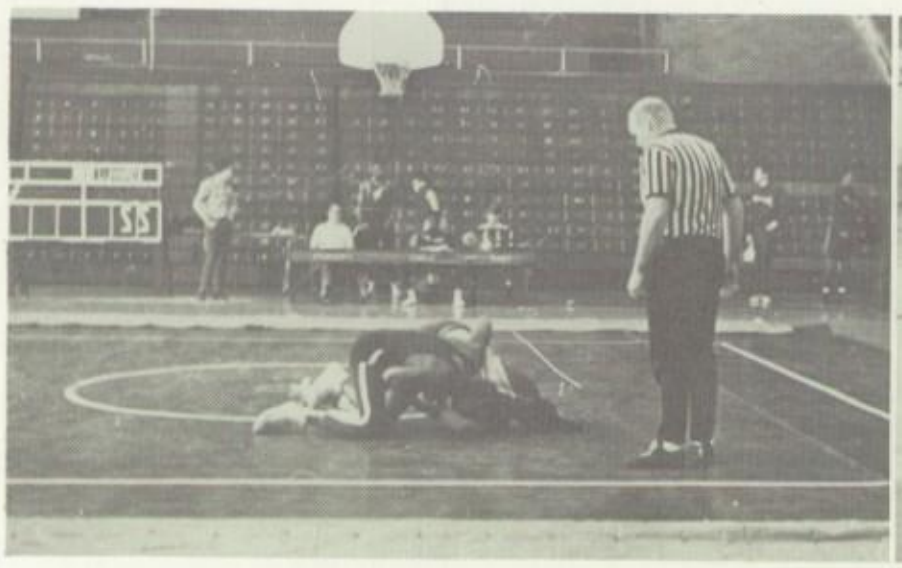

Davis showed his ability in this match.

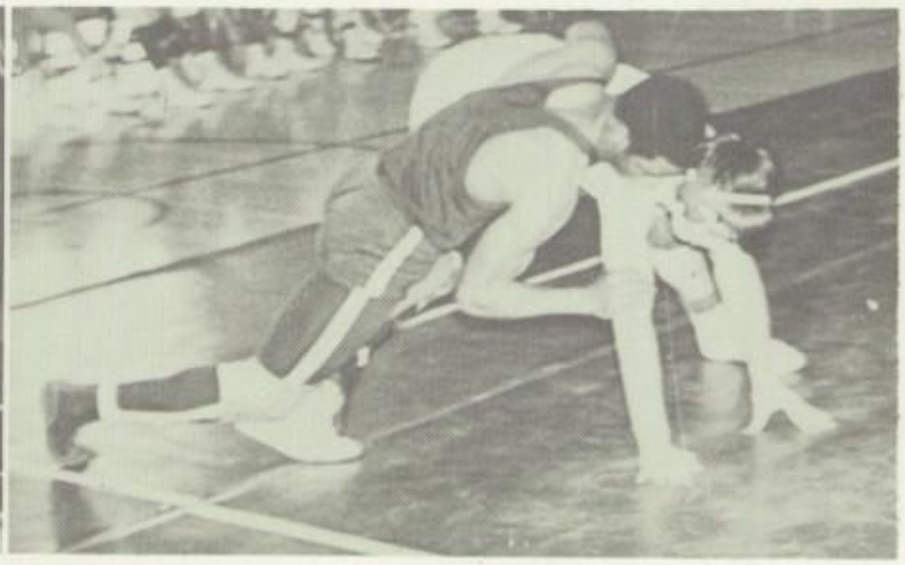

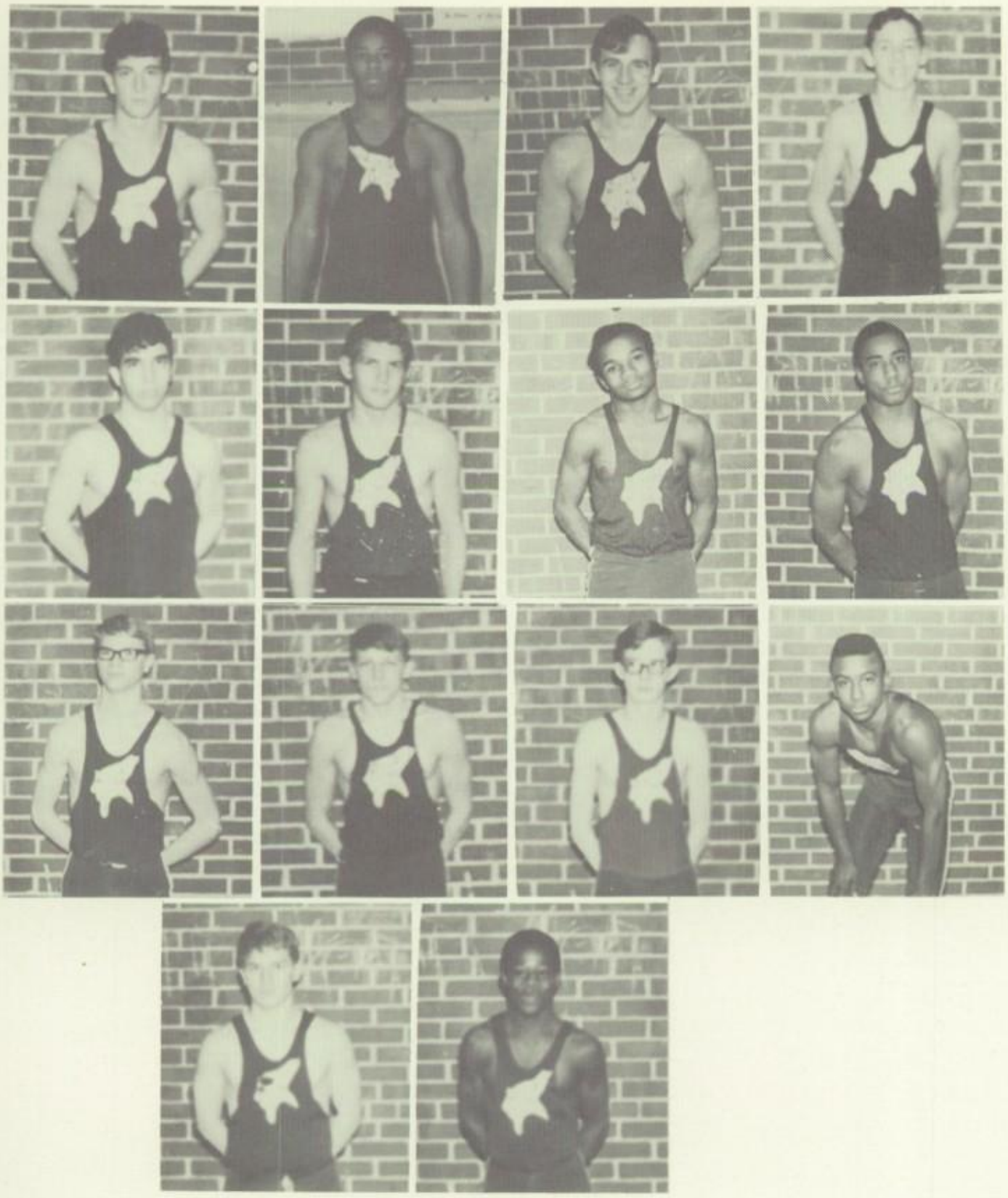

V. Tanner
co-captain

T. Davis
co-captain
most valuable

M. Bartlow

R. Whitman

S. Luttrell

R. Thurston

M. Gray

D. Pearson

G. LeMay

R. Cross

C. Perkins

VARSITY SCORES

Danville	39	Champaign Centennial	10
Danville	10	Rantoul	36
Danville	72	North Vermillion	10
Danville	17	Champaign Central	25
Danville	20	Bloomington	29
Danville	26	Bismarck	19
Danville	27	Mattoon	9
Danville	32	Lincoln	16
Danville	32	Champaign Centennial	13
Danville	32	Springfield	18
Danville	23	Urbana	17
Danville	23	Decatur	23
Danville	22	MacArthur	24
Danville	11	Rantoul	32

Conference ..... 5th place

District ..... 2nd place

JUNIOR VARSITY SCORES

Danville	34	Champaign Centennial	15
Danville	21	Bloomington	27
Danville	23	Champaign Central	26
Danville	37	Mattoon	11
Danville	41	Lincoln	13
Danville	49	Catlin Varsity	5
Danville	36	Champaign Centennial	13
Danville	36	St. Joe Ogden-Varsity	20
Danville	24	Springfield	26
Danville	31	Urbana	15
Danville	36	Decatur	18
Danville	15	MacArthur	31
Danville	26	Rantoul	26

1968 SQUAD

Third row: D. Belcher; D. Galbraith; G. Pierce; D. Bailey; B. Snider; D. Bernthal. Second row: J. Hilleary; M. Preston; B. Sandilos; R. Campbell; T. Kegley; J. Benford; B. Utesch; S. Keleminic; Coach Flanagan. First row: M. Brazel; J. Story; P. Adams; B. Capps; B. Rosenthal; E. Holt; D. Seidel; H. Schaffer. Absent: L. Clawson; D. White; R. Starkey.

GOLF

The 1968 golf team under the guidance of their new coach Jerry Flanagan played a season of ten wins and no losses in match play and won first place in the District competition. A fourth place in the Conference meet and a final placing of 18th in the State meet made the team feel that they had had a very successful season. The best scores during the season for nine holes were a 33 shot by Randy Campbell and a 34 shot by Dave Bernthal. Terry Kegley was team captain and Randy Campbell received both the most valuable and the scholastic awards.

1968 SCORES

Danville	195	Crawfordsville	213
Danville	222	Urbana	240
Danville	250	Rantoul	259
Danville	196	Schlarman	212
Danville	199	Champaign Central	212
Danville	236	Champaign Centennial	263
Danville	201	Urbana	210
Danville	204	Mahomet	212
Danville	326	Paris	390
Danville	441	Champaign Central	448

Conference ..... 4th place

District ..... 1st place

State ..... 18th place

1969 SQUAD

Third row: J. Hilleary; P. Adams; J. Story; D. White; T. Kegley; H. Shaffer; R. Lamb; M. Brasel; D. Bailey. Second row: D. Galbraith; T. Stevenson; J. Kleinman; M. Nicoletta; C. Nygren; B. Capps; E. Holt; M. Haluska; J. Niehaus; B. Utesch; Coach Flanagan. First row: B. Sandilos; P. Dietzen; S. Boersma; D. Rodriguez; C. Newport; B. Cooper; C. Belcher.

TENNIS

1968 SQUAD
Second row: Coach Tom Means; E. Dietkus; S. Skinner; M. Witt; T. Juvinall; R. Denney; R. Starkey; T. Hill; G. Seeds. First row: C. Ronto; S. Simpson; R. Handelman; B. Risi; T. Juvinall; D. White.

1968 SCORES

Danville	9	Blue Island	0
Danville	3	Decatur MacArthur	6
Danville	8	Champaign Central	1
Danville	8	Champaign Central	1
Danville	9	Decatur	0
Danville	9	Paris	0
Danville	1	Lafayette Jefferson	6
Danville	2	Mattoon	7
Danville	9	Rantoul	0
Danville	8	Rantoul	1
Danville	6	Champaign Centennial	3
Danville	9	West Lafayette	0

District ..... 2nd place

State ..... 9th place

Conference ..... 5th place

The 1968 tennis team under Coach Tom Means recorded another successful season with 9 wins and 3 losses. The Viking netters captured second in the District with Captain Bob Risi winning the singles title. In the Conference Risi also became the singles champion as the team placed fifth. In the state meet the netters placed nine with Bob Risi once again in the semi-finals of the singles matches.

At the end of the season the most valuable award was voted to Captain Risi, who also received the Glen Robertson Award and the Booster Club Scholarship. Scott Simpson was elected to head the team for the 1969 season along with Rick Handelman, who later moved away from Danville.

1969 SQUAD
Standing: D. Stine; C. Ronto; S. Simpson; M. Thomas; T. Juvinall; T. MacKay. Kneeling: C. Faas; K. Geren; T. Fleming; A. Schiff; J. Hoeflinger; B. Hous. Absent: Coach Ward.

1968 SQUAD

Fourth row: V. Spriggs; J. Holden; J. Snyder; M. Myers; M. O'Kane; B. Saarela; D. Crose; R. Sadowski; B. Wakeley; D. Mauck; P. Marana; C. Cox, co-captain; J. Skinner, co-captain; G. Van Horn; D. McMillan. Third row: M. Faulkner; P. Harty; H. Margolin; M. Gouty; K. Geren; B. Fultz; B. Hathaway; S. Taylor; H. Walker; K. Day; J. Orsulak; T. Walker; C. Moore; J. Shelato; E. Shaw; B. Harris; R. Hambright; D. Baker; S. Young; G. Orington; T. Summers, mgr.; M. Brown. Second row: K. Pearson; S. Adkisson; D. Weaver; D. Sloop; K. Wells; F. Wright; B. Huddleson; B. Hoskins; T. Leverenz; D. Gruelle; T. Matulis; J. Dreusicke; L. Stratton; R. Rouse; T. Miller; S. Luttrell. First row: R. Thurston; W. Penn; D. Fly; P. Zoerb; G. Crank; L. Tuttle; J. Tanner; M. Deeken; J. Tinder; B. Grider; D. Garner; G. Neville; T. Davis; E. Smith; M. McIntosh; D. Farnsworth.

TRACK

The 1968 track team completed a fine year under first-year head coach, Larry Burgess. The team compiled a dual meet record of seven wins and three losses. At invitational meets the team placed first at the Central Illinois Indoor Meet, fourth at the Paris Relays, tied for third at the Lawrenceville Relays, and second at the Mattoon Invitational.

Individual standouts were Jim Skinner, Barney Hance, and Joe Tanner. Jim Skinner was undefeated in the two-mile run in eighteen dual meets while setting the school record of 9:47.6. Barney Hance went undefeated in the 880 yard run and set the school record of 1:56. Joe Tanner set a new school record in the pole vault at 12′ 9″.

Jim Skinner received the Most Valuable Award with Joe Tanner having the Highest Scholastic Average. Dave Crose and Jerry Holden were elected captains for the 1969 season. Coach John Chantos was chosen as head coach for 1969 when Mr. Burgess left Danville. Eighteen letters were awarded.

1968 SCORES

Danville	106	Schlarman	38
		St. Joe-Ogden	22
Danville	78½	Georgetown	48½
Danville	108½	Oakwood	42½
		Jamaica	9
Danville	81	North Vermillion	37
Danville	64	Cham. Centennial	63
Danville	61	Champ'n Central	66
Danville	57	Decatur M'Arthur	70
Danville	64	Urbana	74
		Rantoul	19
Danville	75	Mattoon	52
Danville	85	Crawfordsville	32

Central Illinois Indoor	First Place
Paris Relays	Fourth Place
Lawrenceville Relays	Tie for Third Place
Mattoon Invitational	Second Place
Mooseheart Relays	Three Points
District	Third Place
Conference	Third Place
State	No Points

Hance was ready to break the tape in the 880.

Crose led the field again in the mile run.

Gross was snapped as he won the hurdles.

1969 TEAM

Fourth row: J. Holden; D. Fly; K. Pearson; C. L. Dye; J. Deem; D. Holmes; M. Turner; E. Hall; D. Crose; P. Zoerb; B. Gross; B. Hance; Student Coach F. Hardman; Asst. Coach Fields. Third row: Coach Chantos; B. Hoskins; R. Holycross; H. Walker; J. Snyder; M. McIntosh; F. Wright; M. Anders; T. Walker; R. Thurston; S. Underwood; T. Leverenz; C. Crose, mgr. Second row: W. Penn; C. Moore; L. Stratton; G. Palmer; B. Hathaway; J. Orsulak; L. Lindahl; D. Gruelle; B. Hershberger; D. Garner. First row: R. Rouse; J. Shelato; E. Hunter; J. Palmer D. Sloop; M. Gouty; B. Harris; G. Johnson; L. Wilkins; B. Fultz.

1968 SQUAD

Third row: M. Colwell, mgr.; J. Colwell, mgr.; B. Ragle, mgr.; M. Pittman; M. Zotz; C. Faas; N. Phelps; S. Blary; D. Strebin; R. Duitsman; V. Hayden; G. Colby; G. Dodd; J. Smith; Coach L. Logan. Second row: M. Marsters; G. Pabst; J. Bullias; B. Haluska; M. Cameron; D. Jones; G. Rosenberger; A. Bartges; R. Cary; D. Garner. First row: K. Balsley; R. Blue; M. Loggins; M. Stephens; B. Schofield; B. Buchanan; G. Brownfield. Absent: Asst. Coach R. Kay.

BASEBALL

The Danville High Viking batmen under new head coach Lloyd Logan compiled a 10 and 9 record for the season. Since so many players had been lost by graduation the previous spring, the team considered this to be a rebuilding year and were gratified to end with a winning record. There were several bright spots among the wins, among them being the shut-out victory over Oakwood 23-0 and the one over Lincoln 14-3. There were also several times that the opposing teams were defeated by over 3 runs.

Champaign proved to be their toughest foe as they defeated the Vikings four times, the last loss coming in the regional tourney. Danville had won the district and was hoping to advance to sectional play, but there was Champaign again.

At the end of the season Captain Bruce Schofield was elected as the most valuable player. Scott Blary was elected captain for the 1969 season. Assistant Coach Bob Kay was advanced to head coach for 1969. As the MEDLEY went to press all of the spring sports were getting a chance to play though it had been feared that the cut-back would affect them. The baseball team was hoping for less rain and a chance to get the schedule played.

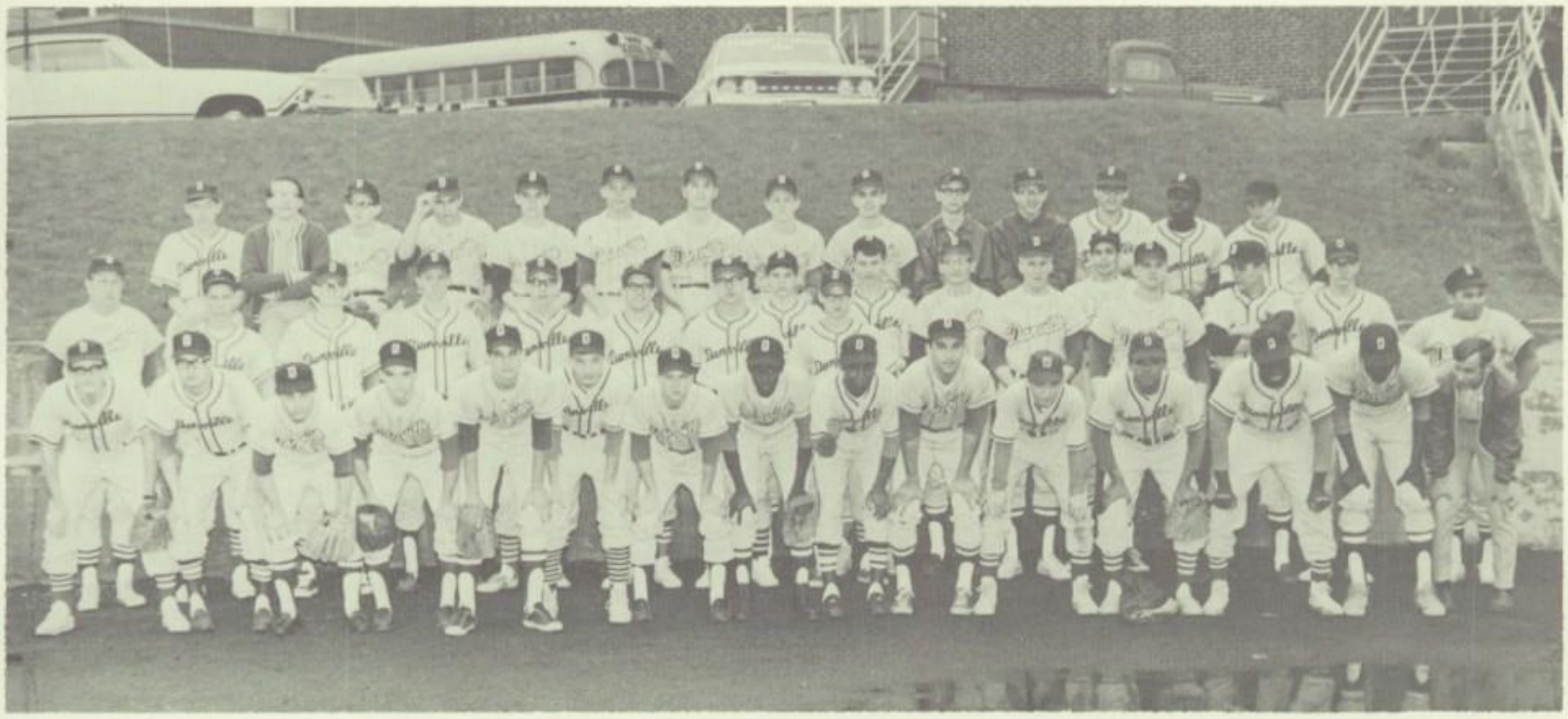

1969 TEAM

Third row: P. Hanson; H. Basinger, mgr.; M. Stephens; G. Colby; K. Balsley; D. Strebin; R. Blue; G. Pabst; G. Dyar; M. Zotz; G. Dodd; J. Martin; C. King; S. Taylor. Second row: Coach Kay; B. Huber; B. Cary; J. Krapf; J. Kelemenic; K. Wilson; T. Voight; M. Peterson; F. Keller; M. Dickson; T. Mourer; S. Blary; M. Pittman; F. Driver; B. Haluska; D. Mann; Asst. Coach Fontanez. First row: E. Starkey; J. Yoho; N. Phelps; D. Garner; J. Bullias; J. Bassett; M. Loggins; D. Buchanan; M. Jimson; A. Bartges; M. Smith; J. Walker; J. Whitnell; B. Taylor; R. Boen, mgr. Absent: R. Rickgauer; M. Hittlett.

1968 SCORES

Danville	0	Bloomington	1
Danville	5	Bloomington	10
Danville	5	Decatur	1
Danville	2	Decatur	4
Danville	0	Champaign Central	4
Danville	23	Oakwood	0
Danville	2	Champaign Central	6
Danville	5	Mattoon	3
Danville	11	Mattoon	4
Danville	4	Champaign Central	7
Danville	7	Logansport	4
Danville	8	Logansport	9
Danville	8	Crawfordsville	4
Danville	1	Lincoln	7
Danville	14	Lincoln	3

District

Danville	5	Oakwood	0
Danville	8	St. Joe	1
Danville	9	Gilman	0

Regional

Danville	2	Champaign Central	7

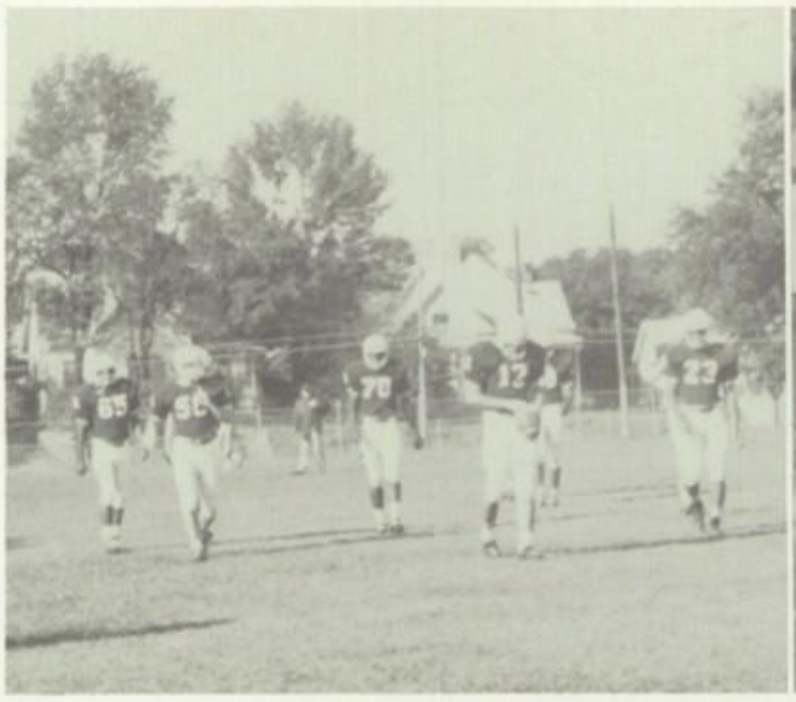

Before the game—fall and winter.

Down the hill the runners were bunched together.

Crose and Hance were honored at the Booster Club banquet.

Girl timers added much to the swimming meets.

Lined up before the match.

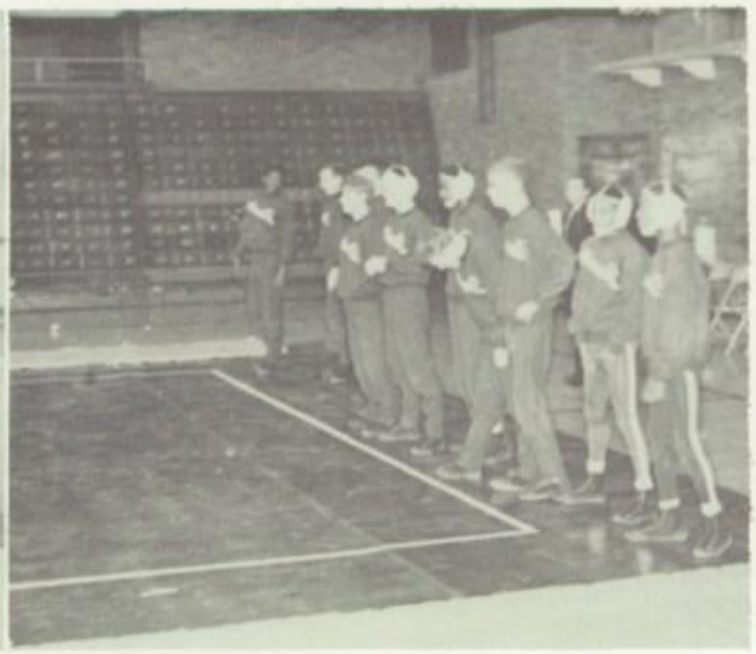

Distinction and variety described '69 highlights

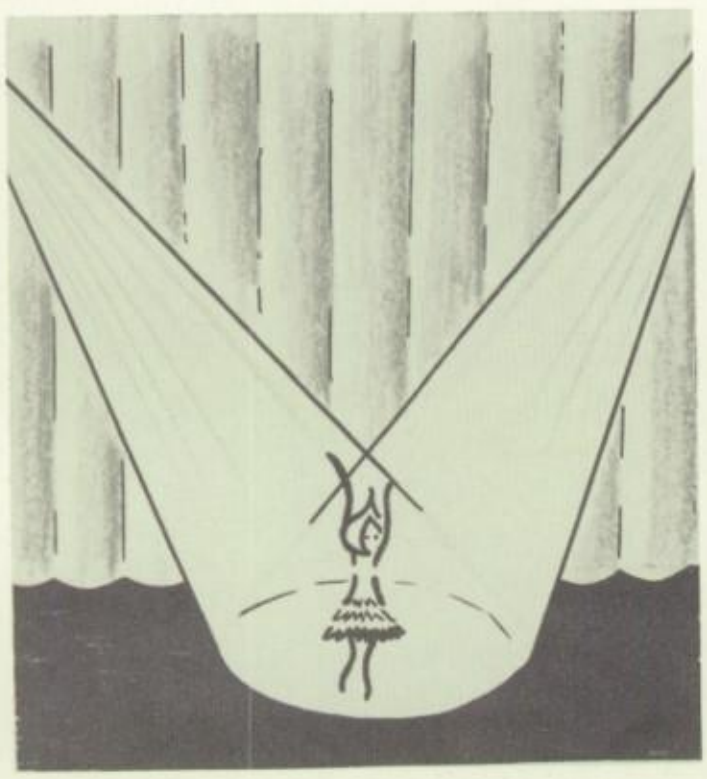

Queen Pam Tyler

HOMECOMING 1968

Homecoming this year was much changed. Instead of being selected by primary vote, the candidates for queen and attendants were chosen by a committee from each class. The class as a whole then voted after the girls had been presented in an assembly. Pam Tyler was revealed as the queen at the assembly, which this year was held in the Boys' Gym. Senior attendants were Cindy Burke and Flora Collier; juniors were Janet Juvinall and Linda Graham; sophomores were Lucy Rouse and Vicki Cozatt.

Homecoming festivities extended over three days. Starting with a bonfire and pep rally, which was almost rained out, the program continued with the assembly and game on Friday and was climaxed wtih the dance on Saturday night when Queen Pam was crowned by last year's queen, Tammy Fagot. The victory over Bloomington helped to make Homecoming an even greater event.

Despite the rain, the bonfire went up in a blaze of glory.

The pep band braved the rain to add their part to the pep rally.

We really socked it to 'em and went on to victory.

All lined up to await the coronation.

Curt and Tammy helped lead the dancing.

Lucy Rouse; Vicky Cozatt; Cindy Burke; 1967 Queen Tammy Fagot; Queen Pam Tyler; Flora Collier; Linda Graham; Janet Juvinall.

CHRISTMAS

Flora and Keith gave the play for the Dramatic Club banquet.

Our Christmas Tree in the north hall.

The Sophomore Chorale sang carols for us.

Mark held the pinata for his Spanish class' celebration.

CONCERTS
FALL-WINTER

The Concert Band played for us in the Fall Concert.

Mr. Adam directed the Orchestra in the Hungarian Dance.

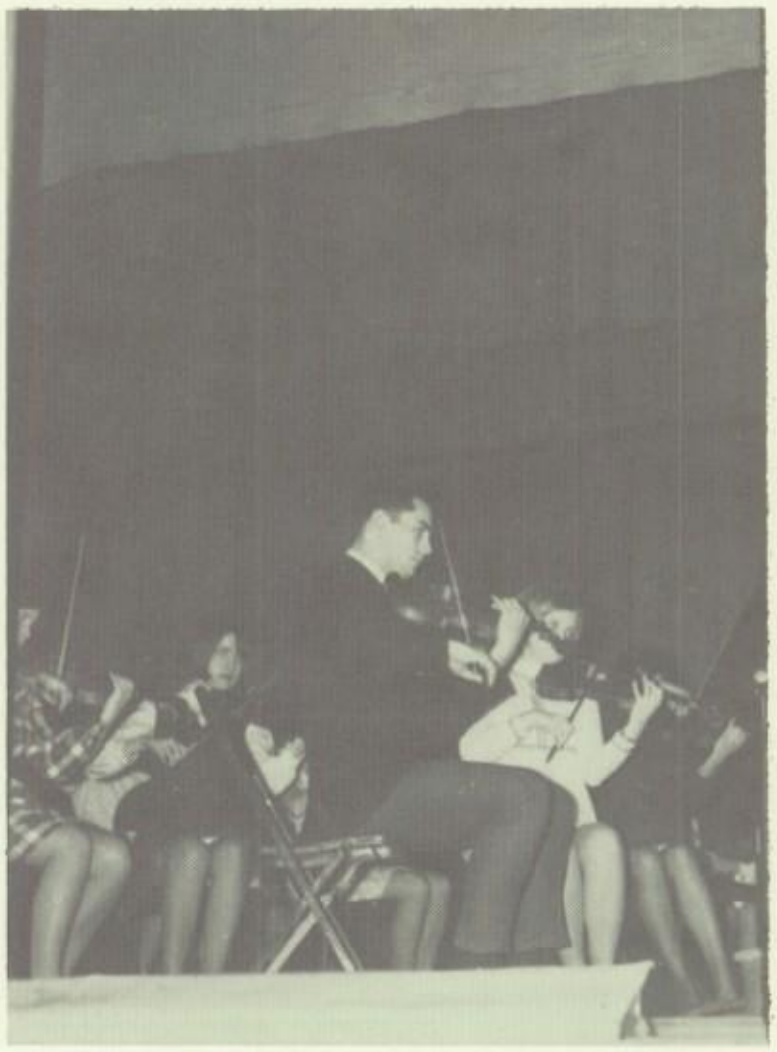

Greg Colby played first chair violin for this number.

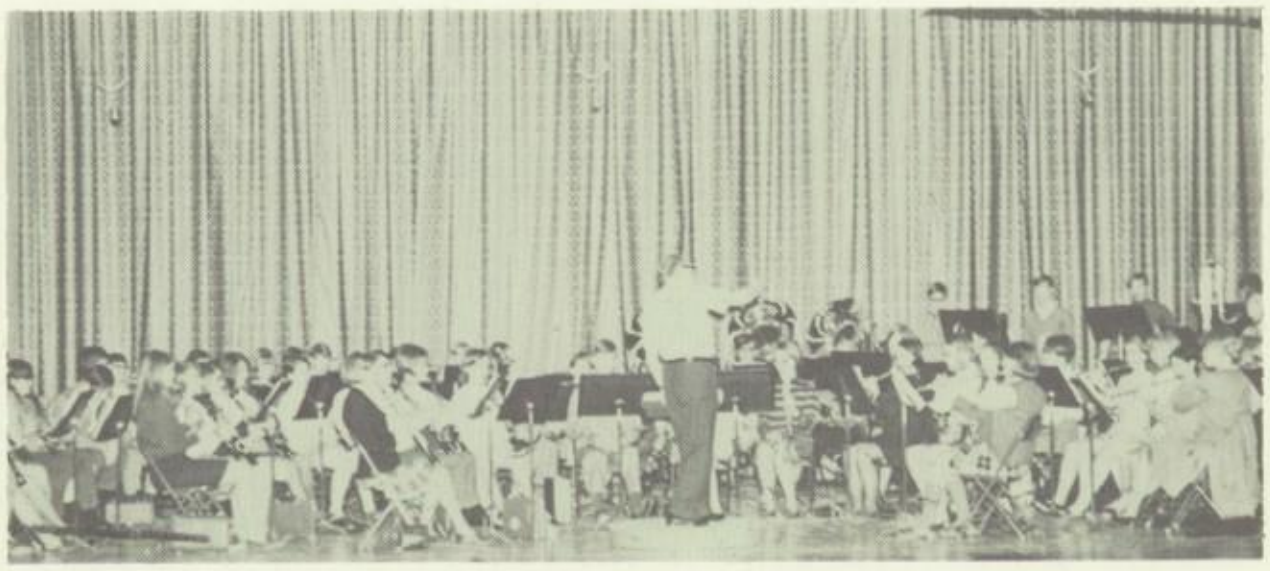

The Symphonic Band rehearsed under guest conductor before the Winter Concert.

LILIES OF THE FIELD CAST
Fourth row: T. Walters; B. McDougal; C. Rudy; J. Welch; B. Thompson. Third row: J. Smith; F. Collier; L. Bishop; D. Graham; J. Miller; S. Brooks; K. Emery; K. Dole. Second row: K. Davis; C. Moore; K. Bagley; A. Sperling; R. Isaac. First row: D. Carlton; L. Terry; L. Sadowski; C. Shobe; J. Lucas.

LILLIES OF THE FIELD

Homer Smith, a free man and roving spirit, who decided to travel around the country after receiving his army discharge is the central figure in *Lilies of the Field*. In the course of his travels, Smith ran across an order of nuns making a humble living and stopped to lend them his services (for a price). In so doing he ended up building a chapel for them almost completely by himself. The faith that the Mother Superior instilled in him helped him to overcome his doubts and complaints. After the chapel was completed he left as quietly as he came, but with lasting friendship and true freedom gained from his companionship with the nuns.

CAST

Homer Smith	Charles Moore
Mother Marie Marthe	Karen Bagley
Saint Joan	Kathy Davis
Father Gomez	Terry Walters
Jose Gonzalez	Robert Isaac
Orville Livingston	Allan Sperling
Sister Elizabeth	Jackie Miller
Sister Gertrude	Lynn Bishop
Sister Kathleen	Flora Collier
Sister Albertine	Debbie Graham
Chorus of townpeople	

Homer was berated by Mr. Livingston.

Ready for the English lesson after lunch.

Mother Superior led them all.

Standing: J. Wolgamot; J. Welch; A. Sperling; G. Bicket; P. Scarce; R. Godin; J. Gullickson; M. Rosen; C. Little; S. Robbins; D. Carlton. Seated: A. Schiff; B. Rosenthal; J. Linck; T. Detamore; J. Dole; K. Houpt; L. Sadowski; N. McDermott. On floor: T. Walsh; G. Freeland; L. Terry; R. Rosenthal; K. Lucas; K. Fennessey.

MARY OF SCOTLAND

CAST

Guards: Gary Freeland, Bill Freeman, Tom Walsh
John Knox ..... Jim Gullickson
Earl of Bothwell ..... Tim Detamore
Mary Stuart ..... Jill Dole
Mary Beaton ..... Donna Carlton
Mary Seton ..... Linda Sadowski
Mary Livingstone ..... Kathy Houpt
Mary Fleming ..... Nancy McDermott
Elizabeth Tudor ..... Renee Godin
Lord Burghley ..... Allan Sperling
Lord Darnely ..... Jim Wolgamot
Lord Douglas ..... Bob Rosenthal
David Rizzio ..... Stuart Robbins
Earl of Moray ..... Paul Scarce
Maitland of Lethington ..... Mike Rosen
Lord Huntley ..... Andy Schiff
Lord Morton ..... Greg Bicket
Lord Erskine ..... John Linck
Lord Throgmorton ..... Craig Little
Lord Ruthven ..... Jonathan Welch

The story of Mary of Scotland's life from the time she set foot on her land as a nineteen-year-old queen until she was imprisoned by Elizabeth is the basis for this play. The intrigue which surrounded her bewildered her for she wished only to live and love and rule and worship as she chose in her own land. The loyalty of some of her subjects was offset by the fears of others as she came to claim her throne. The play ended with her imprisonment and realization that this had all been contrived by Elizabeth who feared her power, but would never have the fulfillment of love and motherhood that Mary had.

David was seized by Mary's enemies.

Mary and her ladies discussed future plans.

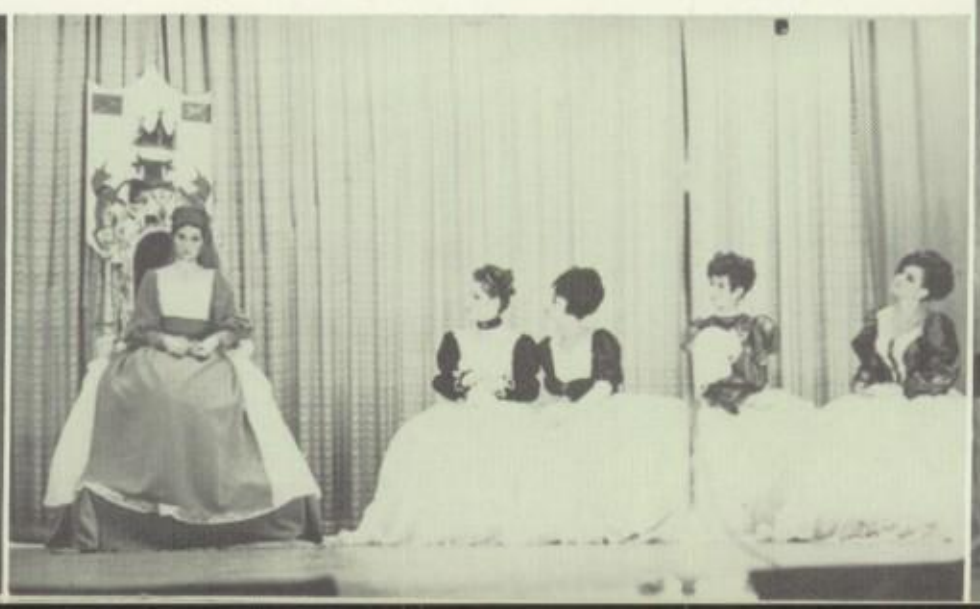

Elizabeth pondered Mary's fate.

MOMENTS MUSICAL

Wagon Wheels rolling set the scene for the Choiristers.

Chief Mike and his squaw Susie entertained the travelers.

The signpost set the scene for London Town set.

The vocal segment of Moments Musical was divided into two sections. The Choiristers, "The Old West" had a variety of songs, including *Skip to My Lou, Home on the Range* and some other old time favorites. In the second half of the show A Cappella and Choralettes presented "In London Town." Some of their songs were *59th Street Bridge Song, Sounds of Silence* and many others. The Choralettes sang *Cherish, One Song*, and then A Cappella closed the show with *This Is a Great Country.*

A Cappella's dancers performed the Charleston for the Queen.

Folk songs as a part of American music today were sung by these performers.

Steve directed the clarinet choir.

Mickey Kramer's original drum number was interesting.

The 1969 instrumental section of Moments Musical was held on March 26. The program, "Great Moments in Music," consisted of music and acts by the Orchestra, Concert Band and Symphonic Band. Highlights of the program included "Camelot" (Orchestra), "Santa Anna's Retreat" (Concert Band), "Italian in Algiers" (Symphonic Band), "The Music Man" (combined bands), and "Sensibility" (written by Micky Kramer and performed by a percussion ensemble).

Mr. Robert Allan directed the Symphonic Band, assisted by Miss Barbara Brock-Jones, student teacher; Steve White and Bill Gray, student conductors. Orchestra was directed by Mr. Eugene Adam; Mr. Terry Roderick conducted the Concert Band.

Steve proved you could play a trombone with only one hand.

Jim Gullickson and Jay Hoeflinger were good M.C.'s.

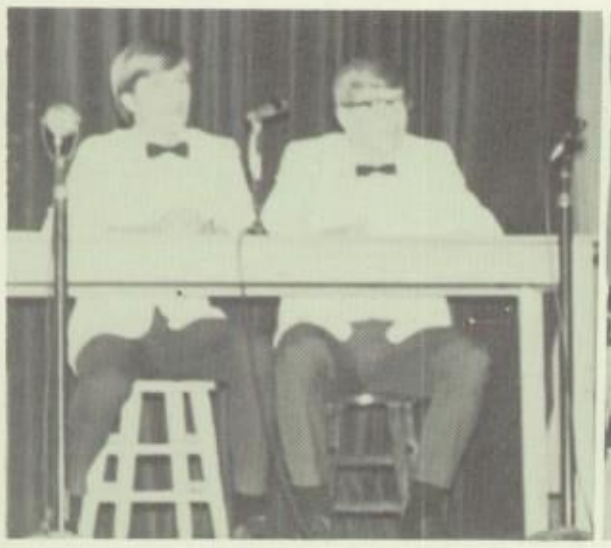

Mr. Allan received a standing ovation for his remarks.

The majorettes added color with their routine.

Don and Sue entertained us early in the year.

The cheerleaders enthused us all with their pep.

ASSEMBLIES

Leroy spoke at one of the pep assemblies in the gym.

The "Up With People" cast put us in a real Thanksgiving mood.

Cheerleader skits featured tigers 'n' things.

Desire to help by our advertisers was outstanding

Advertisers Index

Acton, Baldwin, Bookwalter & Meyer 165
Alexander's Sptg. Goods 192
Allith Corporation 195
American Finance Co. 191
Arnholt Bakery 172
Art Kraft Studio 172
Beauty Boutique 175
Berhalter's 190
B & J Music 186
Black's Hardware 178
Bowman Studio 174
Briggs, Dr. Craig 165
Bud Electronics 189
Burger Chef 170
C & V Erectors 178
Carson Pharmacy 182
Carson, Pirie, Scott & Co. 167
Carter's Furniture 181
Coca-Cola Bottling Co. 166
Cunningham Photo Service 168
Custard Cup 168
Daniels Furniture Co. 178
Danville Cleaners 180
Danville Floral Co. 189
Danville Metal Stamping 190
Danville New Car Dealers Assoc. 194
Danville Paint & Wallpaper Co. 191
Danville Pepsi-Cola Co. 171
Danville Steel Warehouse 180
Dean's Paint 178
Demmin Roofing Co. 187
Deutsch Bros. 173
Deutsch-Uptown 192
Dodson Seed Store 195
Elks Lodge No. 332 191
Elliott's Coin and Candy 180
Europa Photo Co. 169
Fashion Plate 168
First National Bank 179
Fleming-Weller Housing 180
Foreman, Meachum & Clapper 165
Freivogel, Dr. Karl W. 165
Fritsch's 180
General Electric Co. 182
Golden Tower Drive-In 168
Graham, Meyer, Young, Welsch & Maton 165
Hannum, W. S. Co. 195
Harding Pharmacies 170
Hensold, Dr. William 165
Hoerner-Waldorf 174
Hreha Studio 177
Illinois Dry Cleaners 190
Illinois Printing Co. 188
International Harvester 181
Jasmine Tower 180
Jules Straus 195
Kamp Music, Inc. 177
Lauhoff Grain Co. 191
Leek & Sons Funeral Home 172
Lehman Bros. (Ace Hardware) 184
Lincoln Lanes 192
Lorenz, Dr. Stewart 165
Material & Fuel Co. 182
Meis Bros., Inc. 171
Midwest Baptist College 192
Millikin, Paul S. Co. 177
McDonald's 195
McKinzie, L. D. Co. 182
McMullen Travel Agency 191
Newman's 186
Nook, The 172
Northwestern Mutual Life Insurance Co. 190
Overstreet's, Inc. 167
Palmer-American National Bank 176
Parisian 190
Patten Furniture 177
Penney's 181
Penry Furniture Co. 184
Pierce Cycle Sales 189
Pixley, Dr. R. E. 165
Ries-Strauss Co. 186
Rome, Dr. Albert 165
Sandusky's 168
Second National Bank 183
Shaffer, Dr. William T. 165
66 Lake Service 182
Smith & White Co. 186
Snider's 181
Spencer Insurance 172
Steiger Fur Shop 181
Stephen's Jewelry 189
Swing 'n Spring 184
Tanner, Dr. L. W. 165
Teamsters' Local No. 26 185
Thomas Music Shop, Inc. 189
Thompson Insurance Agency 181
Trent Lumber Co. 167
Vacketta Construction Co. 186
Walgreen Co. 190
Ward's 171
Webster Grocer Co. 177
Wilson's Standard Service 195
Windbreaker 193
Woodbury's 173
Woodley's for Flowers 170
Y.M.C.A. 184

ACTON, BALDWIN, BOOKWALTER & MEYER

CRAIG BRIGGS, O.D.

FOREMAN, MEACHUM & CLAPPER

KARL W. FREIVOGEL, D.D.S.

GRAHAM, MEYER, YOUNG, WELSCH & MATON

WILLIAM F. HENSOLD, M.D.

STEWART LORENZ, O.D.

R. E. PIXLEY, D.D.S.

ALBERT ROME, M.D.

WILLIAM T. SHAFFER, M.D.

L. W. TANNER, M.D.

Good Luck

to the graduating class

Overstreets

Jewelers

111 North Vermilion

ON THE MALL

Danville, Illinois

Telephone 442-1846

MEMBER
AMERICAN GEM SOCIETY

Future Cheerleaders

BILL
TRENT LUMBER
COMPANY

Do-It-Yourself Drive-In

618 N. Vermilion Phone 446-3851

SHOP CARSON'S
FOR EVERYTHING
THAT'S NEW AND
GROOVY!

Carson Pirie Scott & Co

Danville, Illinois
ON THE MALL

Eat at the Golden Tower

THE CUSTARD CUP

Malts • Shakes • Sundaes

Custard — Three Flavors

DIXIE HIGHWAY

Sandusky's

412-416 North Vermilion Street

FASHION PLATE

HAIR STYLIST

915 N. Vermilion

Danville, Illinois

Phone 446-7699

JEAN BUROW, Manager

CUNNINGHAM PHOTO SERVICE

807 W. Williams

442-4707

"Complete
Photographic
Services"

Danville **Illinois**

Europa Photo Co.

DANVILLE, ILL.

"the story behind the scenes..."

DENNIS E. MARTIN
OWNER

RENAE MARTIN
STUDIO MGR.

JERRY F. HARLOW
ADVERTISING

CANDY BROOKHOUSE
PRODUCTION & SALES

TAKING the PORTRAIT

SCHEDULING PRODUCTION

PROCESSING the FILMS

AUTOMATIC PROCESSING

MAKING the PROOFS

PRINTING

DEVELOPING 8"×10" PRINTS

DRYING the PRINTS

QUALITY CONTROL

ASSEMBLY of PORTRAITS

YOUR FINISHED PORTRAITS

BURGER-CHEF
DRIVE-IN

HANK SCHROEDER

432 N. Gilbert

Phone 446-1034

HARDING PHARMACIES

THE REXALL STORES

EAST	SOUTH	WEST
1203 E. Main	525 So. Gilbert	511 W. Fairchild
446-9286	446-9287	446-9288

NORTH	WESTVILLE
Holiday Square	103 S. State
446-9289	267-2188

FREE FAST DELIVERY SERVICE

Woodley's

for

Flowers

437 N. Walnut

MONTGOMERY
WARD

102 N. VERMILION STREET
DANVILLE, ILLINOIS

CONGRATULATIONS

GRADUATES

OF

1969

you'll like WARDS

Meis Bros. INC.

DANVILLE, ILLINOIS

serving over three generations
of graduates

PEPSI-COLA

The crowd applauds!!!

THE NOOK

Good Food

Snappy Service

ON THE MALL

LEEK & SONS

FUNERAL HOME

304 E. Williams St.

DANVILLE, ILLINOIS

ARNHOLT BAKERY

204 Fairchild St.

Danville, Ill.

442-0332

ART KRAFT STUDIO

Candid Weddings and Oil Paintings

Our Specialty

110 W. Main

Phone 442-8219

Spencer Insurance Agency

616 N. Vermilion

442-2234

Congratulations Grads

WITH THANKS FOR YOUR PAST
AND, WE HOPE, FUTURE PATRONAGE

Since 1846

DANVILLE'S LEADING STATIONERS

Woodbury's

125 N. Vermilion St. Phone 446-9158

Deutsch Bros

The Shop Distinctive

34 N. Vermilion 442-0200

Hoerner Waldorf

Container Division

1501 East Voorhees

Danville, Illinois

You need 'em — we got 'em!

BOWMAN STUDIO

PHOTOGRAPHS

LIVE

FOREVER

904 NORTH FRANKLIN 442-3405

Phone: 446-0960

Beauty Boutique

425 N. Vermilion
Danville, Ill.

Bert Mitchell, Owner

We Will Curl Up and Dye For You

Palmer American National Bank

- Large adjacent parking lots
- 45½ full service hours each week
- 4% savings accounts compounded quarterly

It's Worth Changing Banks For.....

You've heard it before—
We'll say it again . . .
"MILLIKIN CLEAN IT"
but like nobody else can

Use our CASH AND CARRY—Save 15%

MILLIKIN DRY CLEANERS

605 N. VERMILION ST.

INSTRUMENTS
SHEET MUSIC
STEREO PHONOS
INSTRUCTION

442-1411

Kamp Music, Inc.

REPAIRS
ACCESSORIES
TRIAL PIANOS
TAPE RECORDER
ORGANS

428 N. Vermilion
Danville, Illinois

JOHN NORMAN

PATTEN'S FURNITURE RANCH
ROEGNER, E. A.

DISCRIMINATELY

DIFFERENT

UPHOLSTERING

3515 N. Vermilion

442-2871

Compliments of

WEBSTER GROCER CO.

CONGRATULATIONS
Class of "69"

HREHA STUDIOS

1236 N. Walnut
Phone 442-8607

Careful, Ken!!

C. & V. ERECTORS

TERRACED HILLS

518 N. LOGAN AVE. DANVILLE, ILLINOIS

446-2651 442-3836

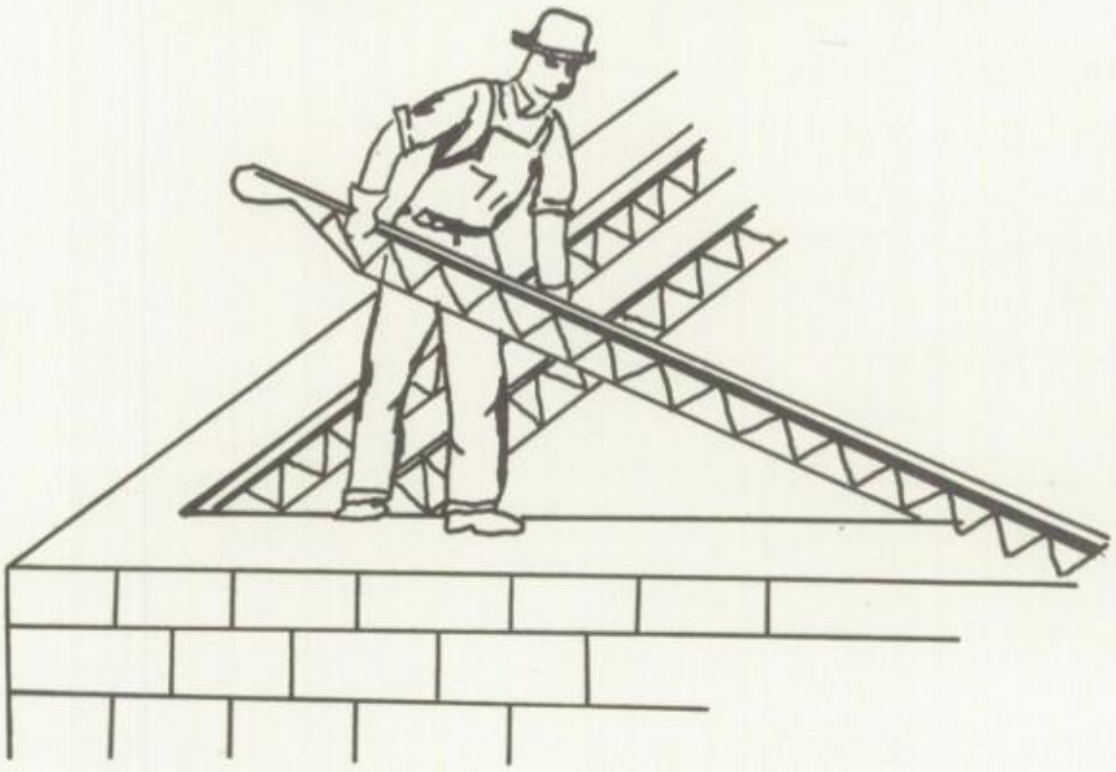

DEAN'S

PAINT & WALLPAPER

14 SOUTH HAZEL

PHONE 442-6400

CONGRATULATIONS CLASS OF '69

DANIELS FURNITURE CO.

11 E. North
Since 1879

4 Floors for Fine Furniture

COMPLIMENTS OF

BLACK'S HARDWARE

Moving to New and Larger Facilities
for Your Shopping Convenience

32,000 Sq. Ft. Store

104 Car Parking Lot

620 N. GILBERT ST.

PHONE 442-9300

DANVILLE, ILLINOIS

Make **DANVILLE'S OLDEST BANK**

Your ONE STOP HEADQUARTERS

For All of These Financial Services

FULL SERVICE BANK

- √ SAVINGS ACCOUNTS
- CHECKING ACCOUNTS
- √ BANKING BY MAIL
- PERSONAL LOANS
- HOME MODERNIZATION LOANS
- √ COMMERCIAL LOANS
- MORTGAGE LOANS
- √ COLLATERAL LOANS
- BANK MONEY ORDERS
- √ TRUST SERVICES
- TRAVELER'S CHECKS
- √ SAFE DEPOSIT BOXES
- 24 HOUR DEPOSITORY

WALK-UP TELLER WINDOW

DRIVE-IN TELLER WINDOWS

CONSUMER CREDIT DEPARTMENT

PHONE

442-0362

ADJACENT PARKING FREE

HOURS:

MON.-FRIDAY 9:00 A.M. to 3:00 P.M.
DRIVE-UP OPEN TILL 5:00 P.M. MON.-THUR.,
FRIDAY TILL 7:30 P.M.
SATURDAY 9:00 A.M. to 12:00 NOON

1ST
FIRST NATIONAL BANK
of Danville

Since 1857

15 W. MAIN

MEMBER F.D.I.C.

JASMINE TOWER

Chinese and American Food

featuring

Special Noon Day Lunches

and

Hot Take Out Orders

OPEN

Mon.-Fri. — 11-10

Sat. — 11-11

Sun. — 12-10

17½ N. Vermilion 442-8859

BEST WISHES

FROM

DANVILLE STEEL WAREHOUSE

329 E. Harrison

TOBACCOS

CIGARS PIPES

FRITSCH'S

"On the Square"

DANVILLE, ILLINOIS

BOOKS MAGAZINES

DANVILLE CLEANERS

DRY CLEANING

HAT REBLOCKING

SHOE REPAIRING

4 W. Main St. Phone 442-0906

fw

FLEMING-WELLER

● HOUSING

ELLIOTT'S

CANDY, COINS & ANTIQUES

BUY — SELL — TRADE

129 N. Vermilion

Congratulations

to Class of '69

Good Luck to

'70 & '71

from

SNIDERS

WOMEN'S APPAREL

and

SNIDERS ET CETERA

Gifts for Everyone

101 ON THE MALL

JOSEPH L. THOMPSON

INSURANCE AGENCY

1216 E. Main St.

Danville, Illinois

442-0184

INTERNATIONAL HARVESTER

SALES & SERVICE

P. O. BOX 43 DANVILLE, ILL.

MOTOR TRUCKS

FARM EQUIPMENT

INDUSTRIAL TRACTORS AND EQUIPMENT

2202 Kickapoo Dr. 442-7744

FURS

One of the Largest Selections

of Ready Made Furs from all Over the World

All Year Round

Storage and Hollanderizing

STEIGER

20 W. Main 442-0841

Compliments of . . .

Penneys

ALWAYS FIRST QUALITY

136 VERMILION PARK MALL

CONGRATULATIONS

from

CARTER'S FURNITURE

THE FURNITURE SHOWPLACE

OF

DREXEL — SIMMONS — LEES

"JUST WHAT YOUR DOCTOR ORDERS"

Ben Carson Pharmacy

912 N. VERMILION ST. • DANVILLE, ILLINOIS

TELEPHONE 442-0121

TRY MATERIAL & FUEL CO FIRST

READY-MIXED CONCRETE
AND BUILDING SUPPLIES

Tel. 442-0414 Danville

701 Section St.

L. D. McKINZIE & CO.

1610 N. Gilbert St.
Danville, Illinois

Danville's Finest Vending Service

Wholesalers and Vendors of
Candies, Tobaccos, Fountain Supplies

442-6060

BOB JAEGER'S

66 Lake Service

"IT'S PERFORMANCE THAT COUNTS"

Flite-Fuel Gasoline
Trop-Arctic Motor Oil

2602 N. Vermilion 443-3366

Ballast Department

CAREER GUIDANCE
AVAILABLE ON REQUEST

1430 E. FAIRCHILD

DANVILLE, ILLINOIS

The SECOND NATIONAL BANK of Danville

Serves Agriculture, Industry

And Commerce, As Well As

Thousands of Individuals.

May We Serve You?

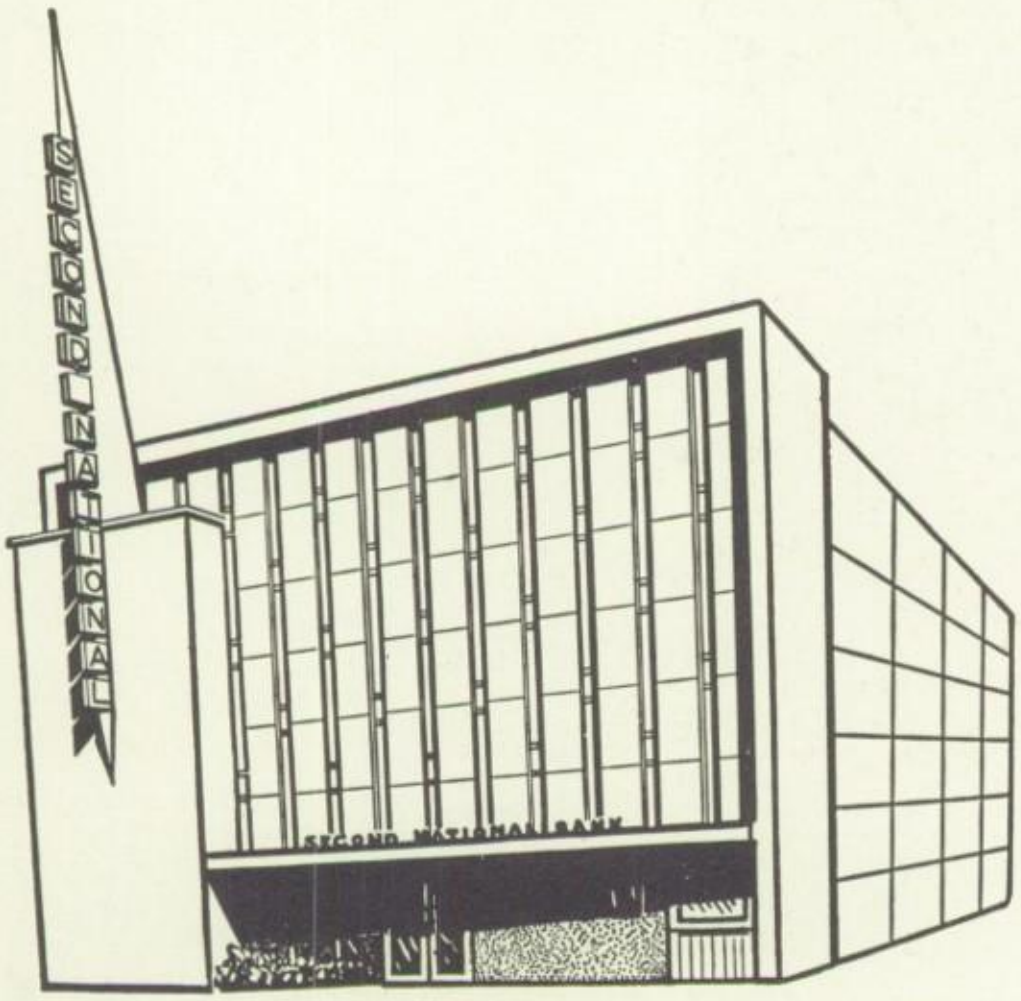

Think

Second---

First

Member Federal Deposit Insurance Corporation

Classes for All Ages

YMCA

A BUILDER OF CHARACTER

Madison at Hazel

ACE HARDWARE

LEHMANN BROS.

34 N. HAZEL

PHONE 446-6271

Compliments of

Penry FURNITURE COMPANY

SINCE 1910

435 E. MAIN ST. • DANVILLE, ILLINOIS • PHONE 442-3263

FURNITURE — CARPET — APPLIANCES

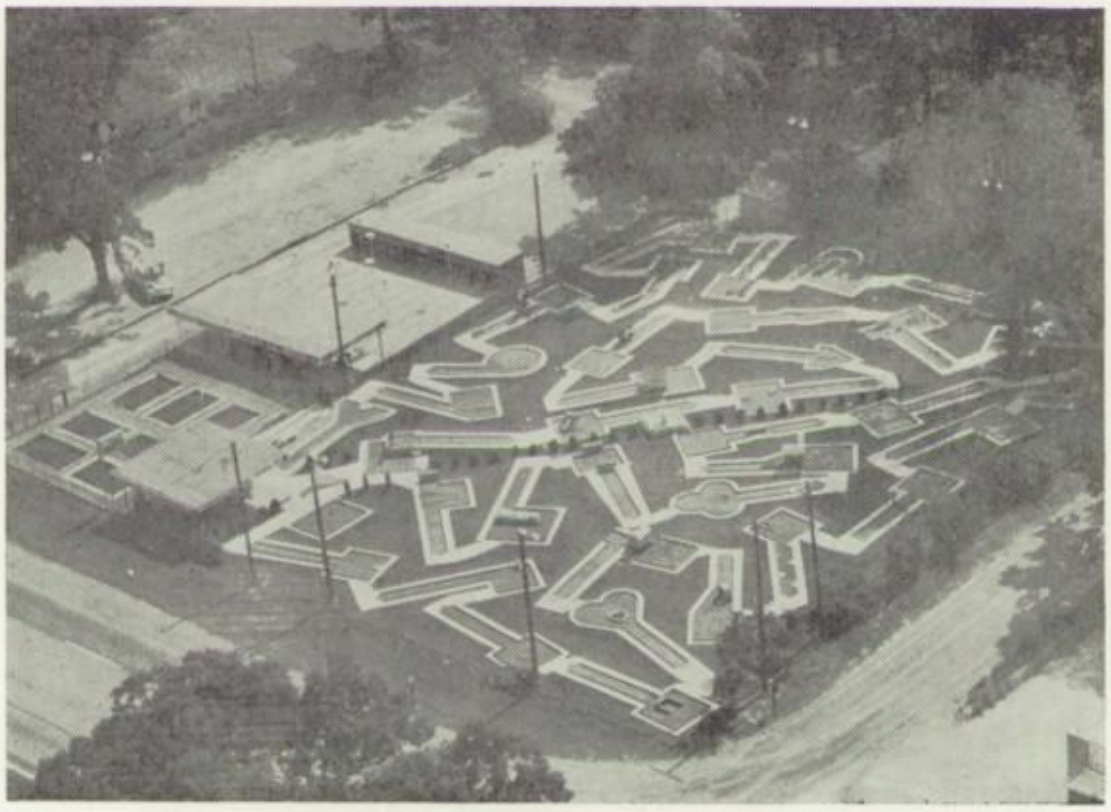

Miniature Golf

Arcade

SWING 'N SPRING

3660 N. Vermilion **Danville, Ill.**

TEAMSTERS LOCAL NO. 26

CONGRATULATIONS

TO THE

CLASS OF '69

FROM

DANVILLE'S LARGEST LABOR UNION

505 E. Main **Danville, Illinois**

443-0356

CONGRATULATIONS, GRADS

Where we look forward to showing you the best in Prep and College fashions.

Ries Strauss Co.

NEWMAN'S

The Store for Young Men

15 E. Main 442-2679

B & J Music

202 N. Logan Avenue
Danville, Illinois 61832
Phone 443-1050

ORE W. VACKETTA & SONS

GENERAL CONTRACTORS

TERRACED HILLS

518 N. Logan Ave.

Danville, Illinois 61832

SMITH & WHITE

RECORD SHOP

ALSO

TRIUMPH AND YAMAHA
MOTORCYCLES

733 E. Main St. Danville

Demmin Roofing & Siding

A Free Estimate on any or

All of Your Home Improvement

Needs From

Demmin Roofing & Siding

Assures you of the finest workmanship and material at the most reasonable prices in this area. — Don't fail to call Bill before you buy.

All work carries the best guarantee of satisfaction in East Central Illinois.

After 4 P.M. — Phone 446-1251

Our heartiest congratulations to the Medley Staff . . . . a job well done

For the QUALITY and SERVICE you the customer have the right to expect

Illinois Printing Company

SINCE 1874

DANVILLE ILLINOIS

Danville Floral Company

Fine Flowers — Always

18 W. NORTH 442-4500

Danville, Illinois

Jack and Virginia Wilson

Pierce Cycle

KAWASAKI AGENCY

1905 E. Main

Compliments

of

Bud Electronics

WHEN YOU THINK MUSIC . . . THINK

THOMAS MUSIC SHOP, INC.

- PHONOGRAPH RECORD HEADQUARTERS
- MUSICAL INSTRUMENTS
- THOMAS ORGANS
- COMPLETE LINE OF MAGNAVOX
- SHEET MUSIC
- COMPLETE REPAIR SERVICE

105 On The Mall 442-0770 5-7 E. North

STEPHENS JEWELRY

Certified Watchmaker

Diamonds — Shavers — Jewelry —

Watches — Repairs

16 E. North Street Phone 446-1070

Danville, Illinois

BERHALTER FUNERAL HOME

24-Hour Ambulance Service

215 W. North St. 442-0182

Parisian
OSCAR MEIS

216-218-220 N. Vermilion

CONGRATULATIONS
AND BEST WISHES

BENSON M. JEWELL, C.L.U.

Northwestern Mutual Life Insurance

402 Temple Bldg.
442-1122

DANVILLE METAL STAMPING CO., INC.

Phone 446-0647 TWX 910-244-1456

17 Oakwood Ave. P. O. Box 856 Danville, Illinois 61832

WALGREEN DRUG STORE

"Where your dollar
buys you more."

"Let us price your
next prescription."

Vermilion at North

DRY CLEANERS

143 North Vermilion St.

McMULLEN

TRAVEL AGENCY

23 W. Harrison

Danville, Illinois

"FIRST IN TRAVEL

IN CENTRAL ILLINOIS"

COMPLIMENTS

OF

LAUHOFF

GRAIN CO.

321 E. North

American **FINANCE LOANS**

OF

DANVILLE, ILL., INC.

157 N. VERMILION ST. DANVILLE, ILLINOIS 61832

DANVILLE PAINT

& WALLPAPER CO.

PAINTS AND WALLPAPER

ARTIST AND SCHOOL SUPPLIES

15 N. VERMILION 442-0991

Compliments of

DANVILLE ELKS

LODGE No. 332

309 N. Vermilion

Danville, Illinois

MIDWEST BAPTIST COLLEGE

P. O. Box 364

Corner Oak and Seminary Streets

Night Classes

in

Religious Subjects

Now Conducting our eighth year of operation

ALEXANDER'S SPORTING GOODS

Headquarters for All Sports Equipment

LEE ANDERSON

Paul Levy
deutsch uptown

For the most exclusive fashions in:

- dresses
- coats
- suits
- lingerie
- sportswear
- and accessories

LINCOLN LANES, INC.

107 W. HARRISON

442-0861

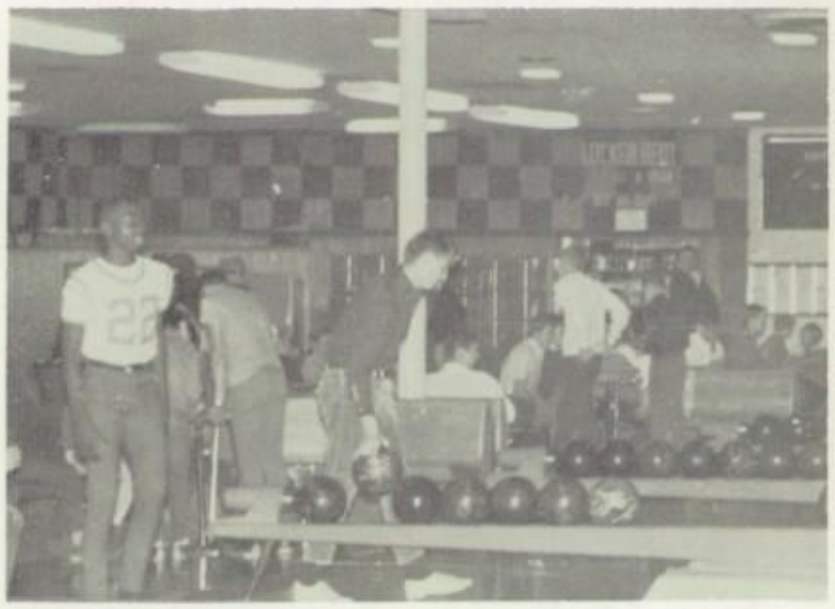

DANVILLE

IS THE HOME OF

WINDBREAKER®

SOLD

AT

FINE

STORES

EVERYWHERE

NEW CAR DEALERS ASSOCIATION

Barkman Chevrolet Sales Co.	Chevrolet
Dick Eckel Car Sales	Rambler
Danville Import Motors, Inc.	Volkswagen
Glen T. Smith	Chrysler and Plymouth
Koehn Motors, Inc.	Dodge
Noble Motor Co.	Ford
McAleer Buick-Opel-Pontiac, Inc.	Buick and Pontiac
Bob Shepard	Lincoln and Mercury
Bob White	Oldsmobile and Cadillac

real
good
...and still only 18c

the drive-in with the arches
Mc Donald's

Just South of Memorial Bridge

Wilson's Standard Service

HOWARD WILSON
Owner

Corner of
Vermilion and Williams

Tel. 442-3372
Danville, Ill.

W. S. HANNUM COMPANY

PLUMBING AND HEATING

• • •

305 Pine

Phone 446-8481

ALLITH CORPORATION

819 N. BOWMAN AVE.

CODE 217 442-6100

DANVILLE, ILLINOIS 61832

Jules Straus

115-119 N. VERMILION

Apparel for Men and Women

DODSON SEED STORE

202-206 West Main Street
Danville, Illinois 61832
Phone: 217 442-1796

Garden Seed
Grass Seed
Garden Tools

Bulbs
Pet Supplies
Pottery

VIKINGS

Farewell to all those who have helped us these last three years. We are sincerely grateful for all the guidance, knowledge and support you have bestowed upon us.

Thank you,

The Senior Class

Remember—

"A thought may be the spark of your success."